COLONIST TELEPHONES

All Departments	E 4111
AFTER 8 P.M. AND BEFORE 8 A.M.	
News Desk	E 4506
Reporters	E 4506
Sports	E 7000
Social, Island News	E 2262
Circulation-Mailing Room	E 6725

The Daily Colonist.

(ESTABLISHED 1858)

WEATHER FORECAST

Victoria and Vicinity—Clear Saturday; winds light; changing to southwesterly Saturday afternoon. 15 m.p.h. Little change in temperature.

Yesterday's Temperatures—Maximum 62; minimum, 46; minimum on the grass, 47. Yesterday's Sunshine—10 hours 36 minutes.

NO. 120—EIGHTY-NINTH YEAR | VICTORIA, BRITISH COLUMBIA, SATURDAY, MAY 3, 1947 | TWENTY PAGES

Big Aerial Search Starts at Dawn For Missing Plane

Pattern Survey of 12,000 Square Miles Will Necessitate 20 Planes

Fate of the Trans-Canada Airlines transport, missing since Monday with 15 persons aboard, still remained a tragic mystery early this morning.

A gigantic aerial pattern search will begin at dawn today, with 20 planes in the air from Mt. Ida Island, spotting a 12,000 square mile area ranging along the Gulf of Georgia to the United States boundary and the entire route to the East, far inland from the last-known position of the twin-engined Lodestar which disappeared a short three-minute flight from the Vancouver airport, vanishing in the darkness.

Announcement of the far-flung search followed reliable reports that T.C.A. officials were giving serious thought to the report of a Nanaimo fisherman that he had picked up the "last call" of the ill-fated aircraft.

The fisherman, B. Jensen, reported Tuesday that he had picked up the call on a small, five-tube radio installed on his boat. Subsequent tests by T.C.A. mechanics failed to verify the report.

Search planes for 24 hours far out in the Gulf of Georgia, three searchers of the missing T.C.A. transport were rescued yesterday by an air force crashboat.

After flying unreported for many hours, aerial observers spotted their amphibious military craft 28 miles from its Sea Island base.

It apparently had motor trouble and was drifting in the rough seas when seen from the air. Aboard were an R.C.A.F. corporal and two T.C.A. mechanics.

The search, so far unsuccessful, was directed from the Royal Canadian Mounted Police headquarters at Sea Island, which has been at Esquimalt since last October after completion of a 15-month routine journey to the Arctic on a gunboat now being made ready for another trip to the Northland.

Since its arrival here, the ship has undergone a complete overhaul and refit. Painters, members of the Royal Canadian Mounted Police, and R.M.P. officers are now adding the finishing touches. The work will be completed within three weeks. The ship will leave the city for the Arctic on June 1, according to Inspector H. A. Larsen, captain of the vessel. It will carry a crew of 17.

A member of the ship's complement attending to the paint work is Constable J. V. Mackrill, pictured above.

Inspector Larsen has been with the St. Roch since it was built in 1928 as a Vancouver shipyard. The vessel is 104 feet overall. Her registered tonnage is 60.

CHARLES FRASER

Didn't Make Beds Jailed for Mutiny

JERUSALEM, May 2 (Reuter)—Eleven members of the Palestine Regiment, the British Sikh Airborne Division, convicted of mutiny, received sentences ranging from 14 months to two years' imprisonment, it was announced tonight.

It was stated at a court-martial that the accused were ordered to make their beds and lay out kit for inspection. They failed to carry out the order, some giving the excuse that they had not seen the order and others that they had not had time to finish the job.

St. Roch Made Ready to Go North

Wallace Hits Truman Policy

CLEVELAND, May 2 (AP)—Henry A. Wallace said tonight the present conference of Foreign Ministers at Moscow "ended in deadlock and failure," and that any hopes for its success "were shattered when President Truman announced his $400,000,000 anti-Soviet crusade."

In a speech before a meeting sponsored jointly by a local committee and the New Republic, of which Wallace is editor, he renewed his attacks on President Truman's proposal for a loan to Greece and Turkey.

Recalling that before making his recent addresses in Europe "I criticized the Truman doctrine of trying to impose the American free enterprise system on the world by economic force and military might," Wallace said Greece and Turkey were the "first application of this idea" and "France will be the second application. Korea and China will perhaps be the third and fourth."

Logger Strike Looms Says Union Leader

VANCOUVER, May 2 (CP)—A possible strike in British Columbia's giant logging industry loomed tonight as Harold Pritchett, president of the International Woodworkers of America, C.I.O.-C.C.L., announced that an immediate strike vote by secret ballot would be held unless negotiations for the 1947 master contract which operators proceeding "on the union's demands in a normal manner, Monday."

In a statement issued tonight, Mr. Pritchett said "negotiations for the renewal of the industry-wide agreement are virtually stalemated." He blamed an "ultimatum" submitted to the union by Bluett Research, representatives of the operators.

The operators have demanded that the union register and become an incorporate body or post a $10 bond for each member to ensure that any contract signed would be adhered to. Operators would also be required to post bonds.

The statement charged that the operators' move was "the most reactionary proposal ever emanating from any employer group."

R. V. Bluett, president of Bluett Research Service, said any delay on the 1947 union contract "lies squarely on the shoulders" of I.W.A. officials. He charged that the "senseless tactics of the union local officials" in advising logging camp employees to disbonse a recent arbitration board's finding that loggers work a 48-hour week had "stymied negotiations."

He said "calculated attempts" by the I.W.A. to undermine the 1946 agreement had resulted in a demand from the employers for some assurance that the union was not going to "repeat this practice in future agreements."

Fleet Anchors In Bosphorus

ISTANBUL, May 2 (AP)—A United States naval force, fresh from Mediterranean manoeuvres, rode at anchor in the narrow Bosphorus tonight at the start of a five-day visit which Turks accepted happily as another manifestation of a friendship they say they want badly. This was the third time within a year that the American warship have come to Turkey, whose guardianship of the Dardanelles has placed her face to face with Russian demands for a hand in control of the straits.

While the United States Navy insisted the stay here simply was a social call during a break in training exercises, the average Turk had other ideas, especially in view of the proposed American aid.

Mauretania at New York Given Rousing Welcome

NEW YORK, May 2 (CP)—A ghost, all the modern past came back to New York today.

She was the Mauretania, a nostalgic name to the traveler of the early 1900's when the trans-Atlantic voyage of that, vanished era of luxury, gracious travel chose his ship as he would his hat and stick.

But the Mauretania that steamed through the Narrows and swept proudly up the bay to the welcome of that only Manhattan provides was the wraith. She was a sleek 772 feet and a glistening $6,000,000 job of recondition after six hard years as a troop transport. She was another weapon in Britain's postwar battle for survival.

Third Cunard White Star Line vessel to bear the name, the new Mauretania, which sailed from Liverpool April 26, returned on this voyage to regular passenger service. Built at a cost of $10,900,000 to carry on the tradition of speed and service of her famous predecessor, she made only three round trips between England and the United States before the outbreak of war in 1939. In war, she carried 350,000 Allied servicemen, many of them Canadians, to world battlefronts and three times escaped from U-boat attacks.

The 26,675-ton liner is the second largest to enter the North Atlantic since the war. Only the Queen Elizabeth, back in service since last August, is larger. The 81,000-ton Queen Mary, unofficially designated "mother" ship to the shipping lanes later this year.

Claim Indians Are Segregated

OTTAWA, May 2 (CP)—British Columbia Indians want less racial discrimination, more education and no taxation without representation.

Rev. P. R. Kelly, of Ocean Falls, himself an Indian and religious committee chairman of the Native Brotherhood of British Columbia, told a joint parliamentary committee on Indian affairs tonight racial segregation existed in some sections of his province.

He charged that Indian patrons of a Prince Rupert movie theatre were placed in a special section apart from white people. That Indians were refused membership in the British Columbia Bar Association and that they were "prohibited to go into places where they just accept them things."

Young Indians with initiative were labelled by white people as some distinctly as "upstarts" and "smart alecks."

"There seems to be the feeling of a master race over an inferior race," said Mr. Kelly. The Indians were virtually in the position of a race fighting for survival.

Mr. Kelly recommended Indians be granted adequate representation to that given Mastic in New Zealand, where the Maoris select four members to the Federal Legislature. He pointed out that several Maoris had become Cabinet ministers and one had been knighted.

A Chief William Scow, another delegate, said that if these concessions were granted, British Columbia Indians would be willing to forego any special assistance granted to them under the Federal Indian Act.

Ship Crashes Pier in Storm

CARDIFF, Wales, May 2 (Reuters)—Eleven arbors by a high wind, the 7,300-ton steamship Port Royal Park crashed into Penarth Pier near Cardiff tonight, causing considerable damage.

Owned by the Canadian Government and managed by Park Steamship Company, the steamship was sailing light from Newport to Cardiff to load.

She was thought to be in no danger and tugs were standing by ready to attempt to refloat her tomorrow morning.

Dauntless Nova Scotia Fishing Boat Braves Lashing Seas in Crew Rescue

PORT MOUTON, N.S., May 3 (CP)—The 19-ton, 43-foot Nova Scotia vessel Ray Richard, wrecked in a storm a month ago and whose mate died two days later, was a dauntless, doughty power, today took off 30 men, including the mate and one passenger—from the shipwrecked British freighter Wilfred Head.

This reporter looked on as the gallant crew of the Richard plucked off the grimy, unshaven seamen, who had expected their ship to break up under their feet at any moment.

While sturdy sea-going tugs plowed their way toward Port Mouton, men of the Ray Richard, who slept for end and ballast, quietly went about their hazardous task. It seemed all in today's work for Captain William Hudson and his seven-man crew.

We put out from Port Mouton at 7.30 a.m., driving into a lashing rain and a brisk wind out of the east. The going got heavy and the sea ship pitched around like a cake of soap. The tug started to close in, visibility decreased to 300 yards and we hugged the scarcely-discernable coast.

Suddenly, the freighter's hulk with angry white water churning along her great steel sides, loomed out of the mist.

Bile had ripped into the rock-round coast how on and was careening sharply aft. Her crew lined the rail and watched as silently.

Quickly and efficiently the dory was put over the side and we jumped to Capt. Hudson and Douglas Wagner piled the oars.

We approached the zooming starboard side of the ship. The sea was running high and we had some difficulty grabbing the side of a gashed lifeboat which had already been lowered by the freighter.

Capt. Hudson looked up at the mate and shouted: "Are you the captain?"

"I am," said a stocky figure waving capsules in hand.

"Shall we take you aft?" asked Capt. Hudson.

Capt. R. M. Browne, a British veteran of 21 years at sea and fire, as a master, yelled through the gale, "Yes."

As heavy seas pounded the hull of the Wickloe Head, all the crew abandoned ship in the dory and came aboard the Richard.

Said Charlie Todd, of Belfast, the ship's engineer: "I was in the pantroops and I never had a worse moment there. I was asleep when we hit. It threw me out of my bunk. We dressed hurriedly and put on lifebelts. After that it was just a matter of waiting. It was good to see that little fishing boat."

Bars Jewish Delegation From U.N. Discussions

Britain and U.S. Join Forces to Prevent Agency Representatives Debating Palestine

NEW YORK, May 2 (AP).—Britain and the United States won a stiff fight tonight in the United Nations Assembly's Steering Committee to bar Jewish representatives from floor debate in the full 55-member assembly on Palestine.

The vote was 11 to 0, with Czecho-Slovakia, Poland and Russia abstaining.

The assembly itself must approve or reject the decision of the steering committee.

Czecho-Slovakia and Poland, backed by Russia, lost out in an attempt to invite the Jewish agency for Palestine to appear before the assembly and state its case.

The vote on the Czech-Polish proposals was eight to three, with three abstentions, Canada, Britain, France, China, the United States, India, Egypt and Sweden voted against the Czech-Polish resolution; Russia, Czecho-Slovakia and Poland voted for it. Brazil, Bolivia and Ecuador abstained.

Britain, the United States and Russia agreed that the United Nations should hear Jewish views, but they disagreed radically on how this should be done.

The positions taken by the three great powers in debate in the assembly's steering committee on Jewish representation in the assembly deliberations were:

1. United States—Jewish agency for Palestine should be permitted to present its view, and the assembly's 55-member political committee should be the forum. The agency's expression should be limited to its views on the proposal for setting up a United Nations inquiry committee on Palestine.

2. Britain—Agreed with the United States but felt that the delegates should decide on how far the political committee could go in hearing the Jews.

3. Russia—Advocated hearing the Jewish side on the assembly floor and supported a Czech-Polish resolution asking the assembly to invite the Jewish agency for hearings.

From the Arab side, Mahmud Hassan Pasha, Egypt, conceded that the Jews should be heard but said the proposed committee of inquiry which would be set up by this assembly to investigate the Palestine case, was the place for them.

Canada, China and Prussian supported the British-United States position.

Say Farmers Held Butter

Wholesalers Blame Prairie Producer

VANCOUVER, May 2 (CP)—White butter stocks were replenished here today with the arrival of carloads of Prairie-produced butter, wholesalers were still accusing Prairie producers of "deliberately holding back butter until the price hook was allowed by the Prices Board."

Wholesale dealers claimed that the shipments were dispatched on arrive in Vancouver on, and not before, May 1, the date on which the butter ceilings was increased 10 cents.

"Prairie farmers had lots of butter hoarded," one operator said. "They held back so as to take advantage of the price rise while housewives here had to go short."

It is believed that because of the new higher price of butter, coupled with the fact that the producing season now is starting, a heavy butter supply will result.

The majority of grocery stores here are charging 52 to 55 cents per pound, 10 cents higher than in April. The Wartime Prices Board, however, is investigating prices charged for butter in retail stores. Penalties of $25 and 10 cents was to apply only to new stocks.

Laud Action By Company

Veterans Get Lumber At Pre-Increase Price

Canadian Legion officials in Victoria and district viewed in very "the gesture" the announcements of the H. R. MacMillan Export Co. Ltd. in Vancouver that veterans of the World War living in areas served by the company's mills would be able to buy lumber for home-fitts requirements at pre-rise prices.

According to a Canadian Press report, employees of the export company of the B.C. Forest Products Co. Ltd. would also be eligible for the second lumber issue.

"I think the move of the company is a very fine gesture toward the veterans in Victoria, as well as those in other parts of the province who will benefit by it," Robert Knight, of the Legion District Zone Council, stated.

Major Carl Pallat, chairman of the council, supported Mr Knight's view.

"As far as we can see at this time," he declared, "the situation regarding housing for ex-servicemen is as bad as ever. This move by the McMillan Company will enable the veteran who is building a house to buy his lumber cheaper than contemporary prices, and will help a great deal."

Because of their war service, Major Pallat continued, many veterans were in the low income brackets.

Hints Tax Agreements With Provinces Nearer

OTTAWA, May 2 (CP)—Sources close to the Government said tonight they expect early settlement of the differences which so far have prohibited tax agreements between the Dominion and Ontario, Quebec and Nova Scotia.

The sources saying that Cabinet ministers were unwilling to commit themselves, stated they understood negotiations leading to new agreements were being held at official but "high level."

Since last Monday, they said, there have been no indications agreements were imminent. In the case of Nova Scotia, they pointed to Prime Minister Angus L. Macdonald's announcement today that the Federal by-election for his vacant Halifax will be held July 14.

The seat has been vacant since last November. Some Opposition members have claimed the action for the delay in calling the by-election was reluctance of Nova Scotia's second Liberal Cabinet member to face the Federal Government's terms for a new agreement.

Even Liberal members have said it would be difficult for Mr. Macdonald to support a Federal Liberal candidate if he was at odds with the Dominion Government on taxation agreements.

The source said Premier Drew of Ontario and Premier Duplessis of Quebec were not dealing directly with Finance Minister Abbott in their negotiations, but were "keeping their information was to the effect that officials of the three Governments below Cabinet rank were holding talks.

To support their statements, the sources said that Premier Drew and Premier Duplessis both seem greatly silent in recent weeks on the question of Dominion-Provincial relations. When the premiers had mentioned the subject they did so in "very moderate" terms.

They said business firms in Ontario and Quebec were beginning to feel the pinch of the lack of new tax agreements in Ontario and Quebec the provincial corporation tax had been fixed at 7 per cent in provinces which have agreed to negotiate agreements the tax was fixed at 5 per cent.

As well, the sources said, Mr. Drew and Mr. Duplessis felt their arguments in favor of provincial autonomy were "pulling out"

500 to Attend City Meetings

An estimated 500 persons from the Canadian and United States Pacific Coast region will come to Victoria to discuss water supply and sewer problems, it was announced yesterday by Alan F. H. Cahelin, city water board chairman.

Conference of the Pacific Northwest Sewage Works Association will take place in the Empress Hotel May 11 followed by a conference of the Pacific Northwest section of America's Waterworks Association, the events end May 17.

Mayor Percy E. George will welcome delegates of the Waterworks Association at 8.30 p.m. May 16.

Among the talks on technical subjects which will be presented is one on "How has the problem of the urban fringe been handled?" to be given by Ralph Davis, assistant water commissioner for Victoria, and Chebalis with female commissioner G. M. Irwin on "Proposed development of the Greater Victoria water supply system."

A B. O. Mungrave Oak Bay engineer, will lead a discussion on "The basis for insurance ratings."

Delegates will attend a luncheon at Oak Bay Golf Club May 16, followed by an afternoon tournament.

A banquet will be held at the Empress on Friday, at which Alfred Chebalis will preside.

Saturday morning the delegates will make a tour of the Victoria water works system.

Mob Premier As Flag Raised

TOKIO, May 2 (Saturday) (CP)—The Japanese given permission by Gen. Mac Arthur to raise their Rising Sun flag once more, observed the inauguration of their new constitution today by effectively mobbing Japanese Premier.

The embarrassed Emperor stole the show in a brief appearance at formal ceremonies inaugurating the constitution which relegates him to a position as a "symbol of state."

As he left the island in Imperial Quarter the principal ceremony was his official car, thousands of Japanese broke loose from restraining police ropes and swarmed to the car, shouting "Banzai!"

The Emperor did not speak nor leave the Imperial reserve.

The demonstration about the Emperor's car was left lower up the constitutional rally.

B.C. Telephone Boosts Capital

OTTAWA, May 2 (CP)—The Commons tonight gave third reading to a bill authorizing the British Columbia Telephone Company to increase its capital from $11,000,000 to $13,000,000 to allow it to carry out an expansion and modernization program.

The bill, sponsored by Thomas Reid (L-New Westminster), was already been passed by the Senate.

Mr. Reid said he could give Howard Green (PC—Vancouver South) assurances that the company would not increase telephone rates unless it was forced to do so by reason of the expansion program.

Mr. Reid told Mr. Irvine (CCF, Okanagan) that he understood the company was going to do as much as possible to improve service in rural areas.

Mr. Irvine said improved service was particularly needed in the Northern and Central parts of British Columbia. He felt the British Columbia Government should have taken over the telephone service. However, Parliament could not authorize such a step.

Colonist Changes Telephone Numbers

EFFECTIVE today The Daily Colonist has new telephone numbers.

From 8 o'clock in the morning until 8 o'clock at night, a private branch exchange connects all departments. The number is E 4111.

After 8 p.m. and before 8 a.m., the following numbers will be used:

News Desk	E 4506
Reporters	E 4506
Sports	E 7000
Social and Island	E 2262
Editors	E 2262
Circulation and Mailing Room	E 6725

Highs and Lows Of the Weather

	Highs	Lows	Precip.
Montreal	51	41	
Toronto	57	41	
Port Arthur	50	35	
Winnipeg	54	32	
Regina	56	30	Trace
Prince Albert	57	27	
Saskatoon	57	29	
Edmonton	50	28	
Calgary	49	30	
Prince Rupert	50	44	Trace
Vancouver	52	46	
Victoria	46	46	
Portland	57	42	Trace
Seattle	54	42	
Prince Rupert	52	44	
Prince George	54	28	
Grand Forks	60	32	
Penticton	57	34	.01
Kamloops	57	34	
Chicago	63	48	Trace
San Francisco	54	48	
Los Angeles	61	46	

TODAY'S FEATURES

Comics	Page 19
Gilbertson on Bridge	Page 6
Editorials	Page 4
Finance	Page 8
Radio Programs	Page 13, 14
Social	Page 3
Sport	Page 11
Theatre	Page 18
Vancouver Island News	Page 20
Women's Clubs	Page 3

Construction Holiday Set

The working week of July 14 to 18 has been tentatively set aside as a holiday for the entire construction industry of the Greater Victoria area, it was learned yesterday.

During this week, or any working week it will decide upon for skilled trades, spell, all building and construction projects in this area will be shelved.

Officials of the Victoria Builders Exchange, asked about the report yesterday, said the holiday would be a general, but not compulsory, observance in accordance with the Holiday With Pay act, passed at the last session of the British Columbia Legislature.

It has not been announced yet whether the week chosen for the Victoria area will also apply in Vancouver and other parts of the province.

"There are now under way to seek co-operation of the building supply business, which will be asked to observe the week holiday at the same time as the builders.

Conflicting Reports Given On Mainland Buyers' Strike

VANCOUVER, May 2 (CP).—Conflicting reports on the result of the first city-wide buyers strike in Vancouver's history came from both sides tonight.

The organizers of the one-day strike claim that business in stores has fallen off noticeably. "People are talking about it," one woman said, "and the number of persons shopping is low."

On the other hand, an executive of a large downtown departmental store had this to say for his company: "We think it has brought more people downtown than the average day, and they are buying more than ever. We have no specials, (which are a particular weakness of Vancouver housewives) either. Of course the good weather may have something to do with it."

It was a perfect day for the picketers, a bright sun shining down on the city after three days of clouds and rain, with an accompanying brisk breeze.

The strike is over now until a nationwide, week-long boycott of butter and shortening, starting in eight days, will be instituted by housewives consumers' organizations across the country, followed a week later by similar action against jams, jellies, peanut butter and other similar spreads.

The strike today involved upwards of 400 housewives, who paraded in front of several downtown stores but for the most part directed their activities against the smaller suburban stores, carrying placards and distributing pamphlets to shoppers.

Mrs. Ruth Turner, chairman of the movement, said that a mass meeting was planned here May 8, when a send-off will be given to the nationwide strike.

Today's boycott was jointly sponsored by the Housewives Consumer Organization and the Vancouver Labor Council (C.C.L.), and supported either by money or pamphlets by the International Woodworkers of America, Local 1-71, United Fishermen and Allied Worker's Union and the Canadian Seamen's Union.

Banquet Finds Former Prices Board Head At Loss for Words When Given Car

TORONTO, May 2 (CP)—A large gathering, including two Cabinet ministers, tonight honored Donald Gordon, former head of the Wartime Prices Board, at a banquet where he was showered with eulogies, presented with a motor car and a silver platter and acclaimed as one of the outstanding leaders in Canada's war effort.

For once Mr. Gordon was at a loss for words. He did say that he had recently argued with Finance Minister Abbott that price ceilings were hampering production. "And a month later they are giving automobiles away free."

Bracken Future Hazy If Riding Eliminated

OTTAWA, May 2 (CP).—John Bracken, Progressive Conservative leader, said in an interview today he has no definite plans as to what he will do if his constituency in Manitoba is eliminated under a redistribution bill that will come before the Commons later this session.

A Manitoba subcommittee in a preliminary report recommended that the existing constituencies of Neepawa and Portage la Prairie be joined into one riding, and that the Macdonald seat be joined with Lisgar. A new seat would be created in the city of Winnipeg.

Under the redistribution, which will increase Commons representation from 245 to 255, Manitoba will lose one of its 17 seats.

Mr. Bracken said he would not make any definite plans until Parliament takes final action on the bill.

He said that if the Manitoba subcommittee's report was accepted there would be one seat where formerly there were two, and either he or Cal Miller (P.C., Portage la Prairie) would have to find a riding elsewhere.

"In conversation, Mr. Miller told me that if the plan went through he would move out and make way for me," said Mr. Bracken. "I said 'Oh, no, if the plan goes through I will move out for you.'"

The whole matter still was "up in the air."

News Story Blames Narcotics For "Premature" Prison Rioting

WINNIPEG, May 2 (CP).—Narcotics alleged to have been smuggled into Stony Mountain Penitentiary were blamed today by The Winnipeg Tribune in a newspage story for riots which flared up earlier this week in the prison 15 miles northwest of here.

The Tribune story, which said six guards were recovering from injuries received during the struggles with inmates, did not disclose how narcotics had been smuggled into the penitentiary.

Rumors that they had been thrown over the walls into the prison were discounted, however, by R.C.M.P. spokesmen, who said that if any outside agencies had been employed the police would have been called on to investigate.

"So far we have not been asked to make any investigation," one police official told the Canadian Press late today.

Warden A. H. Campbell and other prison officials maintained their refusal today to make any comment on the incidents, other than to say that newspaper reports were "greatly exaggerated."

Possible comment was expected from Ottawa, however, once Maj.-Gen. R. B. Gibson, commissioner of penitentiaries, read a report on the disorders sent to him by Warden Campbell. The report was expected to reach him late today.

The Tribune story said the disturbances were "premature" and had been intended to precipitate a mass escape. Three men sentenced within the last two years to long terms in Stony Mountain were cited as the instigators.

Recover Jade Of High Value

SEATTLE, May 2 (CP).—Six tons of jade, valued at between $20,000 and $60,000 was in safekeeping in a transfer company's storage building tonight after being mysteriously missing for several days.

The Arctic Circle Exploration Co. has recovered its valuable stone but the mystery of its disappearance from a Mercer Avenue storage lot sometime within the past two weeks has not been cleared up.

The valuable mineral was found today in a secluded lot on Woodlawn Avenue in the Green Lake district.

Neighborhood children were having a merry time playing on the heavy boulders.

Now Chief of Detectives Miles Valley and company officials would like to know how the jade got there.

SHANGHAI, May 2 (AP).—Eight hundred Canadian dairy cattle and 90 hogs brought to China by the U.N.R.R.A. were unloaded today from the Lindenwood Victory, which brought them from Vancouver.

Five of the cattle died during the 15-day voyage, but the birth of five calves evened the score. Pigs gained weight.

Nature's Rival

Brassieres

IN WHITE SATIN

These new arrivals in brassieres are a combination of white satin and lace mesh—the ideal bras for Summer wear. Featuring the new wide stay-up top and adjustable shoulder strap. They come in 32, 34 and 36 with small, medium and large cup. $3.95

SUBSTANDARD

NYLONS

ON SALE TODAY

42-Gauge $1.09

45 and 51-Gauge $1.29

Sizes 8½ to 10½

B.M. Clarke LIMITED

711 YATES STREET

Unless We Act, 1 in 8 Will Die. Support the Cancer Fund. Send Your Contribution Today!

Forger Admits Guilt in East

OTTAWA, May 2 (CP).—Lucius A. Parmalee, a bald and bold man, pleaded guilty today to four charges of uttering forged cheques worth more than $17,000 and told Magistrate Glenn Strike "the only thing I can say in extenuation is that I had lost my job and had no money."

The once-notorious international confidence man, at one time described by United States authorities as the cleverest forger in the country, was remanded until May 6 for sentence.

A drab, short figure in a grey suit, Parmalee stood in the dock and heard Detective Robert Bayne, of Ottawa Police Department, narrate the story of passing cheques on four banks which culminated with arrest at Vars, 35 miles southeast of here, last night.

When Magistrate Strike asked Parmalee if he had anything to say he replied "Nothing in particular—it's all there."

Royal Family Over Equator

ABOARD H.M.S. VANGUARD, May 2 (Reuters).—This battleship, carrying Britain's Royal Family back from its South African tour, crossed the Equator this afternoon.

No ceremony marked the return to the Northern Hemisphere. Neptune stayed below, content in the knowledge that everyone aboard was armed with his written authority for the freedom of the seas, issued on the outward voyage.

A diamond rubbed or laid in the sunlight for a while will glow in the dark.

Giant Plane Lands Safely

NEW YORK, May 2 (AP).—Trans-World Airlines reported early tonight that one of its Constellation planes, which had been unable to land in Washington because of failure of its landing gear, had come down safely at Wilmington, Del., after getting the gear in operation.

Packers Not Crackers

FOR SHIPMENT OR STORAGE YOUR HOUSEHOLD GOODS RECEIVE "KNOW HOW" ATTENTION

HEANEY'S

"CAREFUL SINCE 1890"

Dock Workers Return to Jobs

LONDON, May 2 (AP).—London's four-day dock strike ended today.

Thousands of dock workers returned to their jobs to unload critically-needed cargo ships. Strike leaders, however, said a few hundred stayed out, ignoring the Government and union back-to-work pleas.

The dockers quit in sympathy with 2,800 Glasgow dock workers who went out six weeks ago because 500 fellow workers were declared surplus and dismissed.

The Glasgow dockers remained idle.

Meanwhile, 1,000 City of London Corporation employees, including road sweepers, garbage collectors, crematorium attendants and jettymen, were still on strike for the fourth day in protest of the promotion to sergeant of a Billingsgate fish market policeman, who is not a member of the union.

Jewish War Orphans Will Come to Canada

OTTAWA, May 2 (CP).—Five years after Hitler's absorption of all France prevented it the first time, Canada is going through with a wartime offer to provide sanctuary for 1,000 European Jewish children orphaned by German persecutions, it was learned today.

Permission for their entry coincides with the Government's broadened immigration policy, announced in the Commons yesterday by Prime Minister Mackenzie King, and is based upon assumption by the Canadian Jewish Congress of responsibility for them.

Their story was one of the tragedies of the war.

They are among the survivors of thousands of families of European Jews who were butchered or gassed by the Nazis.

In that period when Hitler had divided France into occupied and unoccupied zones and was dispatching Jews in France to concentration camps in Poland, Canada agreed to permit 1,000 of their orphans from the Vichy or unoccupied sector to enter on a guarantee by the congress that they would not become public charges.

Ships actually left to pick them up. But the Allies launched their invasion of North Africa, Hitler took over all France and the gateway to freedom was shut off. The children have been there since.

A Resources Department official concerned with immigration said it was not known how many of the present 1,000 were among the original 1,000. But they would come from several countries.

He said shipping, the chief barrier to all immigration movements at present, would decide when they reach here.

Meanwhile, immigration officials said there was no indication that any other set groups such as these children would be coming in under the broadened regulations—allowing in families related to guaranteeing Canadians and providing for admission of "some thousands" of refugees—in the immediate future. But there might well be, once immigration inspection teams got into stride in Europe.

Empire Priority Recommended In House Immigration Debate

OTTAWA, May 2 (CP).—Suggestions the Government grant priority to immigrants from the British Empire and that it set a quota on immigration from the Orient were advanced in the Commons today by some Opposition members.

Harry White (P.C., Middlesex East) suggested that immigration from the Orient should be on a quota basis. T. Ashmore Kidd (P.C., Kingston City) said the Canadian people were "disturbed" with the apparent "coldness" of the Government toward immigration from the British Isles. He urged that priority be given to immigrants from the British Isles.

The members spoke during renewed debate on a bill repealing the Chinese Immigration Act, which excluded all but a few specified classes of Chinese. Few of them referred to the clauses of the bill. They mentioned instead the immigration statement made yesterday by Prime Minister Mackenzie King.

In that statement, Mr. King said overseas relatives of Canadians would hereafter be allowed to bring their families with them. Heretofore only the relative was allowed to enter the country. He also announced that Canadian immigration officers were going to European refugee camps with a view to preparing the way for the admission of "some thousands" of refugees to Canada.

As a long-term policy, Mr. King said immigration would have to be adjusted to the country's absorbtive capacity. He added that transportation was preventing operation of a long-range policy at this time.

. . Oddities . .

SHANGHAI, May 2 (AP).—Small change is a thing of the past in Shanghai.

The Municipal Government announced today that $100 Chinese bills will be withdrawn from circulation following issuance of $10,000 notes. That will leave $500 bills the smallest circulating. A $10,000 note is the equivalent of 80 cents in Canadian currency.

KANSAS CITY, May 2 (AP).—It will rain or snow here May 21 and 22.

J. R. Lloyd, president of the National Association of Weather Forecasters who hold their convention here on those dates, made the forecast.

Then he added that the precipitation will be artificial, accomplished with dry ice. The demonstration will be for the benefit of the visiting forecasters.

SACRAMENTO, Calif., May 2 (AP).—The unexplained bachelor tendencies of the soupfin shark are causing alarm among the conservation-conscious.

Trouble is, experts say, 90 per cent of the male soupfins are staying in northern waters and 90 per cent of the females are staying in the south where the water is warmer.

There were no suggestions for reconciliation.

CHILLICOTHE, Mo., May 2 (AP).—Six days after Omer Skinner bought a second-hand automobile in Kansas City, the salesman dashed in and asked to see the machine.

He opened the trunk compartment, reached behind the cardboard lining and drew out a billfold from the hiding place.

After counting its contents, $2,000 in currency, he explained:

"That was my bank. I forgot and left the money in the car."

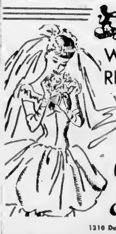

WEDDING RINGS

For the Bride and Groom

We have a lovely selection of beautiful wedding rings, designed both for ladies and men. Here are lovely matched pairs for the popular double-ring wedding. Smart, modern and outstanding value.

F. W. Francis

1310 Douglas St. — At the Sign of the Big Clock

SIMMONS

SPRING-FILLED MATTRESSES

Sleep in Comfort.

Beautyrest Mattresses, 4' x 6' $62.50

"Give to Conquer Cancer"

MACDONALD'S LTD.

COR. VIEW AND DOUGLAS E 1171

IT'S HERE!

The Greatest Suds Discovery in 2000 Years!

PROCTER & GAMBLE'S dreft BRINGS YOU

FASTER, BRIGHTER, SAFER CLEANING

EVEN IN THE HARDEST WATER!

Lingerie

STAYS BRIGHTER AND FRESHER! NO SOAP-FADING!

It's the greatest suds discovery in 2000 years! You'll agree when you see how your lovely lingerie stays so color-bright and fresh far longer when washed with Dreft. There's no *film* to give that faded look. Dreft's rich suds keep your pretty colored slips, blouses, "undies" brighter and fresher than any soap could ever do.

Stockings

WEAR LONGER! LOOK LOVELIER THAN WITH ANY SOAP!

You'll be delighted at Dreft's gentleness to stockings! Dreft suds leave no soapy film to heavy-up hose and cloud their beauty. Colors stay fresh far longer than with any soap or soap flakes you ever used. What's more—nightly Dreft-washing prolongs stocking life—gives noticeably longer wear.

Dishes Shine—even Without Wiping!

It's a Fact! No soap in the world performs the miracles Dreft performs in your dishpan. It makes dishes shine—even without wiping!

Cuts Grease! Dreft's amazing suds rinse clean and clear—leave no greasy streaks or cloudiness the way all soaps do. Even glasses sparkle and gleam—towel or no towel. And Dreft is kind to hands.

New Woolens

WASH SOFTER, FLUFFIER THAN EVER BEFORE!

When washed in Dreft suds your precious new woolens are a joy to look at, a delight to *feel!* No soapy deposit to coarsen woolens and dim their colors. Your lovely new sweaters and baby things wash softer and fluffier than ever before. Yes, softer and fluffier than with expensive soap flakes!

dreft

GIVES YOU 5 TIMES MORE SUDS THAN ANY SOAP IN HARDEST WATER!

- **No Soap-Fading!** Now you can wash your precious stockings, lingerie, woolens—knowing that with Dreft's gentle suds there's no cloudy film to give that faded look!
- **Dishes Shine—Even Without Wiping!** With Dreft's clear-rinsing suds there's no soapy deposit to need wiping or polishing. Dishes and glasses fairly sparkle.
- **Instant Suds—More Suds!** In water hot or cold—soft or hard—Dreft suds billow up instantly. And Dreft suds last so long!

Procter & Gamble's patented suds discovery

Made in Canada. A Hymsol Product

The Local Scene

With Additional District News on Page 19

1888 Celebrations Program Of May 24 Turns Up in City

Interesting, and in many cases humorous, is a May 24 celebrations program of 1888, received yesterday by Capt. Norman Foster, secretary of the May 24 Celebrations Committee.

Sent by S. E. Palmer, Victoria, the program is in the form of a small folder, with a total of four pages. The celebration in those days, according to the paper, was referred to as the "Queen's Birthday Celebration."

Sports events of that year's festivity included an international baseball match between the "Browns" of Seattle and the "Amities" of Victoria. There was also a lacrosse match, and a sailing match, "for boats under six tons." This boat race was to commence at 10:30 a.m. at the Outer Wharf.

Other events listed for that celebration included a regatta on the Victoria Arm.

Among those serving on the program executive of that year were W McNiffe, H. Mansell, L. Goodacre, F. Norris, J. Loewen, George Thompson, George Fairbrother, W. Lorimer, A. G. McCandless, R. Mitchell, D. P Fee, J. S. Yates, G. A. Richardson, W. O. McKenzie and T. B. McCabe.

CARNATION DAY

All details have been arranged for Victoria's "Carnation Day," to be held a week today, it was reported yesterday by E. A. Estlin, chairman of the Lions Club committee in charge of the program.

On that day, he explained, a tag day will be held, but for their contributions, Victorians will receive a large carnation. Members of the Boy Scout Association of Greater Victoria are "behind it 100 per cent," Mr. Estlin said. Arrangements have been completed for the delivery of thousands of carnations in the city.

HONOR COUPLE

At an impressive ceremony held Thursday afternoon at the Connaught Seamen's Institute, 106 Superior Street, Mr. and Mrs James Watson were honored on their retirement from the establishment after six years' service.

They were presented with a coffee table and smoking stand by Capt. O. J. Williams, chairman of the managing committee

Mr. and Mrs. Watson have been succeeded by Mr and Mrs. John L Ward. Mrs. Ward will be convener of the annual tag day in aid of merchant seamen, to be held in the city, May 31.

PORT ANGELES EXCURSION

More than 1,000 persons will proceed to Port Angeles today on the first excursion of the year sponsored by the Victoria Y's Men's Club.

Princess Elizabeth will leave here at 1 30 p.m. and will leave Port Angeles at 7 p.m. There will be dancing on board

PROTEST PARADE

Those taking part in today's mammoth youth rally and parade in protest against eight-cent chocolate bars, are asked to assemble in Central Park before 10.30 a.m. with their placards, members of the parade committee said last night.

The rally is being carried out by the Victoria Youth Action Committee.

The parade route will be from Central Park, south on Quadra to Pandora, west on Pandora to Douglas, south on Douglas to Belleville, west on Belleville to Government, and south on Government to the Parliament Buildings, where the parade will disperse.

TRIANGLE TENNIS CLUB

A meeting of the Triangle Tennis Club will be held Monday at 8 p.m. at the Y.W.C.A. Memberships not taken up by "Y" members by Monday night will be sold to the general public.

FINISH LONG TRIP

Mr. and Mrs. Arthur Anderson have returned to Victoria following a ten-month trip in which they traveled 22,000 miles by motor trailer

During that time they visited Mexico, the United States and other parts of Canada, following which they spent the Winter in Florida. Former residents of the city for 20 years, they are now visiting their son-in-law and daughter, Mr. and Mrs. Irwin Shea, at 1118 Hillside Avenue.

PLACES SECOND

Douglas Welsh, third-year student at the University of British Columbia, whose home is at 77 Moss Street, has taken second award in a "crooning" contest at Wenatchee, Wash. His recording was among 350 entries sent in, all of them of the song, "Apple Blossom Time."

Douglas is at home now for a week's holiday. An ex-member of the R.C.A.F., he is a member of choirs and the U.B.C. Glee Club

740 JOBS OPEN

A total of 740 jobs were available in the Victoria area this week, according to the weekly report issued by the National Employment Office here. Unskilled laborers were in greatest demand in the men's section, with 156 openings; semi-skilled, 102; construction, 90; unskilled construction workers, 43; professional, 13; clerical, 12; sales, 25; service, 20; agriculture, 18, seamen, 8, and logging, 16.

In the women's section, there were 33 available jobs in clerical lines, sales, 21; domestic service, 66; public service, 64; laundry, 15; skilled occupations, 8, and unskilled, 34.

GOING TO DUNCAN

Members of the Arion Male Voice Choir are asked to be at the corner of Government and Broughton Streets, Sunday evening at 7:15, to catch the bus to Duncan for the concert in aid of the Canadian Legion.

AGED PENSIONERS

Next regular meeting of the Victoria Aged Pensioners will be held Tuesday at 2 p.m. in the lower hall of the First Baptist Church. Refreshments will be served after the meeting. All members are requested to attend.

RESULTS PLEASING

Col. J. Nelson Gibson, chairman of the Conquer Cancer campaign in Victoria, said here yesterday he was "quite pleased" with the results of circular-letter subscriptions which are now arriving at headquarters in Prince Robert House

The letters were sent out early this week to citizens of Victoria, who are asked to mail their donations to Prince Robert House for the Conquer Cancer Committee. The office is open daily except Sunday

POTATO SITUATION

Government officials have been withholding permits for the importation of new potatoes from California in order to use up existing stocks of old potatoes, it was indicated here yesterday.

Present supplies of new potatoes, brought into the city earlier in the week, will last until early next week, it was stated

MAY USE CREDIT

Veterans may now apply for re-establishment credit to buy shares in co-operative housing units, under a new ruling which has come into effect, D.V.A. officials said here yesterday

BUTTER ARRIVES

With the arrival of a carload of butter in Victoria yesterday from Saskatchewan, dealers predicted ample supplies from now on at the new price of 55 cents a pound

"Our supplies should be back to normal in a very short time, and I understand more butter is on the way," one wholesale dealer stated.

Several retail dealers added they looked forward to "no more shortages or line-ups in the stores from now on."

DIES IN FALL

NEW YORK, May 2 (AP) —Thomas Hartnett, McKeesport, Pa., was killed today when he fell or jumped from a tenth-floor room of a midtown hotel to the roof of a three-story extension.

Highway Safety Responsibility Plan Unlikely to Be in Operation in 1947

British Columbia's new highway safety responsibility plan, for which provision was made in an amendment to the Motor Vehicle Act at the recent session of the Legislature, is unlikely to be put into operation before the end of the calendar year, it was learned yesterday

Patterned on the system that has been in operation in Manitoba for more than a year, it calls for the setting up of extensive administrative machinery, and the probability is that the scheme will be launched early next year, to coincide with the new motor vehicle licensing year which starts March 1.

Thereafter, owners and drivers of motor vehicles who operate without personal and property liability insurance will do so at heavy risk, not only monetary but also of being denied the use of the highway after any accident involving death, injury, or property damage exceeding $25.

The plan differs widely from the system of compulsory insurance operating in Saskatchewan, in that it is left to the car owner's discretion to decide whether he will carry insurance or not.

In that way, officials point out, up-country farmers who rarely use the highways and run little or no chance of accidents involving others, will not be forced to stand the cost of insurance.

The whole purpose behind the plan is to clear the highways of drivers who are either unable or unwilling to pay for the damage they may cause.

It is expected that substantial cuts in present liability insurance premiums will follow the establishment of the system throughout the province, though reductions are unlikely in the first year of operations.

Those who suffer injury or damage at the hands of uninsured drivers will be protected. They will receive compensation from an "unsatisfied judgment fund" to be set up under Government control The fund will be financed by means of a levy, not to exceed $1, on all owners of vehicles at the time they take out their new licence plates

The guilty driver, in any case in which compensation is paid from the "mercy fund," will remain "grounded" until he has reimbursed the fund

Authority will be given to peace officers to impound any vehicle involved in an accident involving death, injury or property damage over $25, and the licence of the vehicle will be canceled if the owner is unable to produce an insurance card or other proof of financial responsibility.

Motor Ferry Starts Run To Steveston

In service earlier than ever before, the Canadian Pacific's Motor Princess yesterday entered the Sidney-Steveston run and will continue in operation on the route until the end of September.

On weekdays the Motor Princess will make two round trips daily on the following schedule:

Leave Sidney 8 15 a.m., leave Steveston 12:15 p.m., leave Sidney 3:45 p.m., leave Steveston 7:15 p.m. All times are daylight saving. On Sundays the Motor Princess will make a morning trip on the same route and at 8 45 p.m. will sail from Sidney to Vancouver via Port Washington, Ganges and Mayne Island.

The early entry of the Motor Princess into service is expected to facilitate the carrying of automobiles between the Mainland and Island and relieve some of the burden on the Victoria-Vancouver ships while the Princess Joan is undergoing repairs.

Canadian Pacific has rescheduled its Victoria-Vancouver service to provide the greatest carrying capacity during the time the Joan is off the run. The princess Elizabeth, Princess Victoria, Princess Charlotte, Princess Adelaide and Princess Alice are being employed in this service, with the larger ships scheduled for the peak days.

City Lands Sales Continue to Rise

Despite earlier predictions of a slump, sales of city-owned land have continued to show an increase so far this year, according to a report issued yesterday by Ald R. A. C Dewar, lands committee chairman.

Up to the end of April this year, 352 parcels valued at $137,959, have been sold, compared with 278 parcels sold for $122,961 during the same period last year.

During April, 200 parcels were sold for $70,818, as against 105 parcels for $42,265 in April, 1946

Receipts to the end of April this year were reported to be $126,512, as against $98,851 for the same period last year.

21 Sororities Represented At Meetings

Annual leadership training conference of the University of Washington Pan-Hellenic Conference, comprising 30 undergraduate women students from 21 international sororities, opened yesterday here in the Empress Hotel.

The conference will consist of round-table talks on all phases of college life as related to the sorority, including leadership development, campus activities, training, publicity, scholarship and social standards along with inter and non-sorority relationships

This is the sixth year in succession which the conference has been held in Victoria, and sessions will go through Monday. Guest speaker at tonight's dinner will be Miss Thelma Chisholm, past national president of Kappa Delta sorority.

Conference president is Marion Wilkeson, with Mary Randolph, vice-president; Jacquie Norback, secretary; Arlene Noonan, treasurer and Maxine Blake, executive secretary. Marilyn Anderson acted as discussion leader for last night's session with Mrs Robert Glueck as chairman

CLAIMS "FRAME-UP"

"It's a frame-up!" declared Alfred Harcher, when two charges of assault and one of using obscene language were read to him in city police court yesterday morning.

Harcher was arrested by city police Thursday night and yesterday faced two charges of assault on November 8 and 23, 1946 and one of using obscene language on October 4, 1946.

Magistrate Henry C. Hall told the accused he would consider his statement as a plea of not guilty and remand him until Monday

Mobile Crews Organized To Fight Fires

Organization of 12 fire suppression crews throughout the province as first-line defence against forest fires is being undertaken by the British Columbia Forest Service as the season of hazard in the woods draws near

Actually, the forest fire season officially began May 1, and permits are now required before logging operators can legally burn slash or campers light fires within half a mile of forest land

Strength of this year's fire suppression crews is to be increased to ten or 12 men each, from last year's average of eight, and efforts are being made to enlist older men. In war years, the Forest Service relied mainly on high school and college students, many of whom will still be employed this year

When not fighting fires they spend their time cutting trails and cleaning up the forests. For their most important work they are outfitted with two trucks to each crew, and fight fire-fighting equipment, including hand pumps and hose. In some areas, also, tractors and bulldozers are available on call.

Mission Boat Will Be Added

Rev Peter Kelly, chief of the Haida Indians, and other mission boat captains in British Columbia, are now looking for a suitable craft to operate out of Alert Bay, it was learned yesterday. It would be the latest addition to the United Church's mission fleet in Pacific waters.

The church's Board of Home Missions in Toronto has authorized the purchase of a suitable vessel and has appointed Chief Kelly as missionary and investigator.

No Magic about Success...

There is no trick way to achieve prosperity, security, happiness! These are the natural results of applied ambition, determination and *specialized training.* I.C.S. Specialized Training has helped more than 100,000 Canadians who are today holding key positions at high pay. You can do the same. It costs you nothing to get full information. Just mark and mail the coupon. Do it TODAY!

TEAR OUT HERE

INTERNATIONAL CORRESPONDENCE SCHOOLS CANADIAN, LIMITED

Special Reductions to Ex-Servicemen

Dept. 472A Montreal, Que.

Without obligation, send me full information about the course (s) I have checked (✓).

ENGINEERING AND TRADE-PRACTICE TECHNOLOGY

Aeronautical School: Aeronautical Engineering; Aircraft Drafting; Aircraft Mechanics; Flight Engineering; Reading Blueprints; Aircraft Engine Mechanics; Weather Observing

Architectural School: Architectural Engineering; Contracting; Estimating; Drafting; House Planning; Foremanship

Automotive School: General Technician; Electric Technician; Tune-up Practice

Chemical School: Analytical Chemistry; Chemical Engineering; Industrial Chemistry; Plastics; Iron and Steel Making; Petroleum and Products

Civil Engineering School: Civil Engineering; Highway Engineering; Structural Engineering; Concrete Engineering; Public Works Engineering; Surveying; Drafting; Reading Blueprints

Electrical School: Electrical Engineering; Drafting and Design; Operating & Maintenance; Shop Mechanics; Steam Electric Plant; Hydroelectric Plant; Reading Drawings

Engineering School: Diesel Power; Diesel Electric Power; Steam Plant; Steam Electric Plant; Marine Engineering; Petroleum Refining Plant; Combustion Engineering; Refrigeration

Engineering School: Boilermaking; Heating; Plumbing; Steam Fitting; Gas Fitting; Air Conditioning

Mechanical School: Mechanical Engineering; Drafting; Machine Design; Tool Design; Shop Practice; Ship Drafting; Mold Loft Work; Ship Fitting; Steel Mill Work; Sheet Metal Work; Reading Blueprints

Mining School: Coal Mining; Mine Surveying and Mapping

Navigation School: Ocean Navigation; Motor Boat Navigation

Pulp and Paper School: Pulp Making; Paper Making; Machine Operation; Paper Finishing; Beater Room Operation; Testing

Communications: Radio Engineering; Radio Operating; Radio Servicing; Practical Telephony; Telegraph Engineering

Railroad School: Locomotive Engineering; Air Brake Inspection; Car Inspection; Car Repair; Section Foremanship; Bridge and Building; Diesel Locomotive

Textile School: Cotton; Woollens; Rayon; Silk

BUSINESS, ART AND DOMESTIC SCIENCE

Business Schools: Accounting; Advertising; Bookkeeping; Correspondence; Traffic Management; Salesmanship

Business Schools: Secretarial Practice; Foremanship; Good English; French; Mathematics; College Subjects

School of Art and Design: Caricaturing; Cartooning; Cover Designing; Illustrating; Sign Lettering; Show Card Lettering

School of Domestic Science: Home Dressmaking; Advanced Dressmaking; Professional Dressmaking; Foods and Cookery; Tea Room and Cafeteria Management, Catering

Name .... Age ....

Address ....

Employed by ....

W. DUGUID, City and Island Representative

729 View Street, Victoria, B.C. Tel. Empire 5159

It's final!

IN MALLEKS

Anniversary SALE

Today is positively the last day for these sensational values. Prices have been cut and cut again to bring you groups of coats and suits at amazing reductions. Be on hand early to take advantage of this final day

COATS

A lovely group of smart fabric coats, loose fitting and belted styles, all the newest styles and formerly as high as $49 50, now in two price groups

$14.95 AND $19.95

FURS

Your opportunity to purchase a luxurious fur coat at reductions you will never see again

Muskrat and Canadian Squirrel Coats Regular to $425 Now

$295

SUITS

Better suits grouped at prices that are nothing short of sensational.

Persian Paw Coats. These Were $325 Now

$275

BUDGET PLAN— No Interest Charge

Use Our Lay-Away Plan

We will store your choice in furs free, until Fall

and in LINGERIE!

The famous "Rose Marie" Nylon Bras $2.50

New Low Prices on All Nylon Hose

A new shipment of Parmaker and Formula Slips $2.50

FURS AND WOMEN'S READY TO WEAR

Malleks

1212 DOUGLAS

STANDARD for VALUE

Walnut Veneer Bedroom Suite

In this modern suite you will have four very lovely pieces that will make ANY bedroom a beautiful room. Fine walnut veneer with dovetailed joints and centre drawer glides. Vanity, Chiffonier, Bed and Upholstered Stool $109

(With Twin Beds $136.75)

OTHER LOVELY SUITES

If you are considering a new bedroom suite your best plan is to visit our special display on the third floor and just see for yourself everything that is new and lovely

USEFUL END TABLE

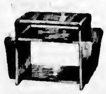

Nicely finished walnut veneer. Useful for radio and lots of room for magazines and papers $15.75

All Makes of RADIO

In our Electrical Dept on the main floor you will find just the radio you want at prices from as low as $32.50

NORTHERN ELECTRIC · GENERAL ELECTRIC · CROSLEY · ROGERS · EMERSON · AND OTHERS

Smart 6-Piece DINETTE

This is one of our very best values and its construction throughout insures long hard wear. Genuine walnut veneer. Six pieces exactly as illustrated $125

GIFT and CHINA DEPT. (Main Floor)

Many lovely suggestions and some amazing price reductions

Hand-Painted Decanter Sets	$7.85
Hand-Painted Glasses, reduced to and	85¢ 65¢
Hammered Aluminum Trays all very much reduced $2.50, $3.50 and	$7.50
Satin Mahogany Sandwich Trays in a variety of sizes from $1.50 to	$8.50
Beautiful Wood Sandwich Trays mostly reduced to half price and now	$1.25
to	$3.75
Wooden Salad Bowls, now	$1.95
and	$3.75
Salad Plates $2.00 and	$1.25

CARD TABLE VALUE

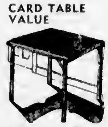

Durable grained fibre top, steel legs and braces. Made to stand hard wear $6.75

Lovely New DRAPERY PRINTS

These are in a most durable, hard-wearing fabric, suitable for drapes and also for furniture covering. More than a dozen smart new designs to choose from. For as little as $14.85 we can make a pair of drapes to your own measurements. 36 inches wide. Regular price $3.50 yard, NOW ONLY, yard $2.25

STANDARD FURNITURE

H.Q. for Home Loveliness

The Daily Colonist

Established 1858

The Colonist Printing and Publishing Company Limited Liability

Subscription Rates by City Carrier:

Yearly $12.00
Monthly 1.00

Subscription Rates by Mail:

To Canada, British Empire, United States, Mexico:

Yearly $6.00
Half-Yearly 4.00
Monthly 2.00

To All Other Countries:

Yearly $20.00
Monthly 1.75

All subscriptions payable in advance. Mail subscribers should make all remittances direct to The Daily Colonist.

1241 Broad Street, Victoria, B.C.

Subscribers in ordering change of address should be particular to give both old and new addresses.

Saturday, May 3, 1947

Remote Control

David Lillenthal, chairman of the Atomic Energy Commission of the United States, in a recent article deplores the tendency to place increasing power in the hands of the Federal Administration. He points out correctly that Federal officials are often too far removed from the localities with which they have to deal to handle their problems promptly and effectually, and further that people lose confidence in remote control. Another aspect of this centralization is that the farther authority are removed from the scene, the more bureaucracy and red tape must be employed to reach it.

The war and circumstances following it have undoubtedly given an impetus to increased centralization in Canada as well as the United States. In a country so widespread as the Dominion this tendency is difficult to resist. With many matters coming under the jurisdiction of Federal officials it can scarcely be avoided to a large extent, although its disadvantages could be offset in part by diversion of more extensive discretion to regional authorities. Experience indicates local control to be the most effective.

Those who are nearest a problem should be able to understand its implications best. Moreover, local government is more responsive than centralized government, since it comes closer to the people most directly concerned. The same holds true of officials located near the centre of their areas of operation. Some things must inevitably be centralized, and direction be of the remote control variety, but it would seem the part of wisdom that they should be kept within as narrow a limit as is consistent with successful administration. Too much instruction from officials far removed from the areas they supervise as Mr. Lilienthal points out, weakens confidence in governmental authority.

Search Goes On

The search continues unabated for the missing Trans-Canada airliner now unreported since last Monday night. Although now concentrated around the mountainous area north of Vancouver, where it is feared the aircraft might have crashed, no clue offering the slightest hope has been left untraced. Company officials and volunteers, both military and civilian, are sparing no effort to locate the missing plane, and at least some comfort may be derived by anxious relatives of the 15 persons aboard from knowledge of the sustained attempts being made to solve the mystery of the plane's disappearance.

Flying can never be fool-proof against the possibility of accident, and more than automobile driving, if only because of the human and mechanical elements involved. Modern air lines never cease research work on devices to improve the safety of operation, and the training of personnel is generally an outstanding feature of their operations. Trans-Canada Airlines has an enviable record for the safety of its passengers carried. The standards it sets are commendably high, and the present unfortunate mishap in a sense accentuates the large air mileage completed without unwarranted incident.

It may be taken for granted that the air and land search will continue until all hope of finding the plane is abandoned. Weather conditions have hampered observation by rescue planes, but as the skies clear the pattern of investigation can be enlarged, although thousands of hours have already been spent in the air by official and volunteer airmen. In the meantime public sympathy will go out to those relatives to whom every passing hour is one of deep anxiety, along with the hope the missing travelers may yet be found safe in some at present obscure corner of the coastal areas.

The Visitor Industry

This week is "visitor industry" week in Canada. What in France is called "tourism" and what we formerly called "the tourist business" has been given a new name. This is not inappropriate, since "tourist" seems to suggest a transient who comes and goes and, perhaps, comes no more. But "visitor" denotes hospitality and a guest who may come often and be at all times welcome, like a son returning to the parental home.

This "industry" without smoke stacks, as it has been called, is a friendly business tending always to better international and interprovincial understanding. When people meet face to face they realize they are very much like one another, and old prejudices disappear. At the same time, there is a satisfactory commercial side to the business. Last year it is estimated that this industry brought into Canada some $212,000,000 additional dollars, and it did so without depletion of any natural resources.

For the food of the industry—the mountains, forests, seas and streams—after feasting the visitors' eyes, remain inviolate as before. In this spacious land all these are here in abundance, and their drawing power is attested by the fact that 1,492,000 visiting automobiles came into Canada last year. There was a net aggregate of over 5,000,000 vehicles of all kinds registered at points of entry. In addition, 715,000 persons arrived by train, 340,000 by boat, 310,000 by bus, and over 100,000 by air. In fact, 1948 was the banner tourist season in Canada to date.

If we estimate the buying power of these numbers, and the extent to which their dollars circulate, we shall find it permeates and benefits every industry and commercial activity in the Dominion. In order to insure the continuation and increase of these benefits dependence should not be placed on scenic attractions alone. One of the best inducements for visitors to come again can be afforded by the unremitting honesty and courtesy of their hosts. Let the human contact be such that the visitor will leave saying

"This is a beautiful country, and the people have been so nice to me I shall be glad to visit them again."

Honouring War Dead

Today is the date selected by The Netherlands Commission of National Commemoration for remembrance of the sacrifice made by Allied forces in the liberation of Holland. Special mention will be made of the Canadian armed forces, who played so responsible a part in driving the German armed out of The Netherlands. Cenotaph services are being held in Vancouver and Montreal by the Netherlands consulates, the ceremony being a memorial to the Canadian dead who lie in the land they fought to free.

So closely was the Canadian Army associated with the people of Holland during the last half of the Northwest European campaign that a firm bond of fellowship exists between them. Canadians remember the welcome hospitality of the Dutch people, who in turn have never ceased to extend admiration of the martial qualities and the relief of them from the Nazi yoke of occupation. Some of the sternest battles of the war took place among the dikes of Holland, and many brave young Canadians gave their lives in that country's liberation.

It is those men, along with all others who died there in the same cause, who will be honored today. Their graves will be specially marked by a grateful people who will walk among them in reverence and respect. The gesture of The Netherlands Commission of National Commemoration will be much appreciated by the Canadian people at large, and particularly by those who have personal reason to view it with a feeling of thanks.

Ancient Game

The opening of the lawn bowling season here recalls the historic interest of this ancient game. The story of Sir Francis Drake and his game of bowls at Plymouth Hoe on the eve of the coming of the Spanish Armada is too well known to bear repetition. But the game in England dates much further back than that. Shakespeare mentions it several times in his historical plays, and even takes it back to Ancient Britain in the days of Cymbeline. In that play the ancient Prince Cloten comes storming in: "Was there ever man had such luck? When I kissed the jack, upon an upcast to be hit away! I had a hundred pounds on 't!" and then he tells how he was taken up for swearing. Afterwards the prince revenged himself by breaking his opponent's head with his bowl.

Bowling is not so rough as that in these days, but in the interim it passed through many vicissitudes. In the Middle Ages it led to so much gambling and loss of time in England that laws were passed to prohibit it. It sprang up again, though it seems rather to have degenerated into a pastime restricted until the energetic Scots took it up and reformed it, probably because it provided them with a much hard-headed betting. At all events, its popularity has since continued as a fine and sportsmanlike game.

Seen in Passing

The two seventeen-year-old Victoria boys, Sea Cadet Robert Rice and Boy Scout Macgregor Macintosh, who have been chosen to represent the Vancouver Island on overseas tours, are to be congratulated on the distinctions that have come their way. Petty Officer Rice will accompany other sea cadets from Canada on a good will tour of England this Summer, while Scout Leader Macintosh will take part in the World Scout Jamboree in France to celebrate the Scouting's 40th year.

In the meantime public sympathy will go out to those relatives to whom every passing hour is one of deep anxiety, along with the hope the missing travelers may yet be found safe in some at present obscure corner of the coastal areas.

Cave Warfare

By EDWARD NELLOR
North American Newspaper Alliance

WASHINGTON, May 2.—Man will revert to cave warfare—atomic style—in the years of another world conflict, atomic military experts believe. This opinion has evolved after an exhaustive study of German and other underground installations in the World War.

Investigation of natural subterranean areas in the United States and of possibilities for constructing huge artificial underground stores for storage, factories and defence posts was undertaken before the end of the war by the Joint Army and Navy Munitions Board in Washington.

Little can be obtained today from this hush-hush organization concerning its conclusions reached after study, but it is known that army engineers are going ahead full steam in gathering data and preparing plans for further investigations.

At Wright Field, Dayton, Ohio, at the headquarters of the Air Material Command, a staff of Air Force officers have completed the first report on investigation of underground facilities used by the Germans in the war. Further studies will be made of the use of caves by the Italians and others. Russia also is known to be a staff of military leaders busy on the same project, as a result of having used successfully during the war the vast salt mines scattered throughout the nation.

CAVES NOT ROMANTIC

Amazing caves, grottoes, quarries and the extensive caves in the nation's mountains and plains have been surveyed by the military authorities. The army sees nothing romantic about the prospect of being underground cities, but, instead, a study of the practical aspects of underground storage for food, medical supplies, military equipment and for factories.

The war forces us to think of underground cities in Germany, are considering the possibilities of being able to go with aircraft when enemy planes are overhead.

Existing caves, quarries and natural caves near rail sidings were used by the United States for the storage of food and other supplies. At some military outposts, especially in the Pacific, entire underground branches were installed in caves, or in tunnels blasted into volcanic rock.

One major problem confronting planners is how to solve the problem of cave warfare of the future in the decision of just what should be underground. Not everyone, in the United States will be tagged for underground, mind you, then, too, there is the matter of maintaining food stocks above ground as naturally as possible.

This brings up the problem of what to do with livestock, as well as vulnerable as human beings to atomic radiation. There also is the matter of power, as food, a commodity which may be licked by an expanded population of criminal gangsters, which were used successfully on a small scale in the war.

The Germans have been playing with the idea of underground factory installations since 1941, when Hitler realized the value of such a defensive move much too late to be of any help to him, according to American investigators.

HITLER TOO LATE

Hitler, the American officers believe, relied too much on the protective power of the Luftwaffe forces, possibly because of too much faith in Goering's propaganda, and with a war lost large-scale underground works until it was too late.

Both the United States and Great Britain explored the German installations when the shooting stopped in 1945. In one instance they found ballistic salves at close range on the enemy's rocket-propelled gun installation without much damage. When the project was turned over to the Bureau of Yards and Docks, directed by one United States engineer, as long as a bomber was required to blast the installation from partially.

Britain's plans had considerable wartime experience with underground installations, the report, whereabouts of one vast subterranean area remains just that, and is credited in a large measure as having provided the necessary protection for the thousands who directed the war. The English, presumably as New Yorkers would do, learned of the safety of the subways during air attacks.

The Bell German underground factory on record was a precision instrument plant installed in caves at Nuremberg, Thuringia, as early as 1917. When all-out air attacks began in 1944, Hitler ordered an organized effort to move aircraft factories underground. But, even before this, the Allied bombing of Peenemunde in September, 1943, Hitler had ordered the bauxite project for production of V-2 bombs into an underground site later developed into the largest such works in the world.

Sunrise and Sunset

MAY

Times of sunrise and sunset (Pacific standard time) are given below for the months of May and June.

Date	Sun-rise	Sun-set	Date	Sun-rise	Sun-set
1	4:56	19:17	16	4:31	19:39
2	4:54	19:18	17	4:31	19:40
3	4:52	19:19	18	4:31	19:41
4	4:50	19:21	19	4:30	19:42
5	4:48	19:22	20	4:30	19:43
6	4:47	19:24	21	4:30	19:44
7	4:45	19:25	22	4:30	19:45
8	4:43	19:26	23	4:30	19:46
9	4:42	19:27	24	4:30	19:47
10	4:40	19:28	25	4:30	19:48
11	4:39	19:29	26	4:30	19:49
12	4:38	19:31	27	4:30	19:50
13	4:36	19:32	28	4:30	19:51
14	4:35	19:33	29	4:30	19:52
15	4:34	19:34	30	4:30	19:53
16	4:33	19:35	31	4:30	19:54
17	4:32	19:36	1	4:30	19:55
18	4:31	19:37	2	4:30	19:56
19	4:31	19:38	3	4:30	19:57

Meridian—Sun time 135th meridian (Eighth Yukon).

Approximately 17,000 acres of rubber are under cultivation in Liberia.

After the Shower

The shower hath past ere it hath well wrought;
The enormous clouds are rolling up the sky
Into the illimitable blue. They elevem
In summits of bankred snow against the sun.
The dull dry beds begin to laugh and run
As at some Spring. The trees in the wind's stir
Shower down great drops and every gossamer
Glitters a net of diamonds fresh-spun.
The happy flowers put on a sprightlier grace,
Star flower and sunflower crowns flushed
With little spires of honey scent and light.
And that small, dainty violet, pure and white,
That holds by magic in its tainted face
The heart of all the perfumes of the wood.

—ARCHIBALD LAMPMAN.

What frenzy dictates jealousy believes.
—JOHN GAY.

Observation Car

By G.B.

Great interest was taken in poultry raising here after the turn of the century, and there are still many Victorians who remember a large show staged by Victoria Poultry and Stock Association from January 12 to 16, 1904. W. H. Ramsay was president and secretary of the association. Other officers included H. E. Levy, president; W. Bickford, first vice-president; W. H. Bullock, second vice-president, and O. D. Christie, secretary-treasurer. Sylvester Feed Company, 87 Yates Street, quoted the following prices: Beef scrap, $4.50 per 100 pounds, granulated bone, $3 per 100 pounds, oyster shells, $3 per 100 pounds; poultry spice, 5c per pound; poultry meat, 15c per pound; bird seed, 12½c per package, sunflower seed, 3½c per pound; ground linseed, 6c per pound, flaxseed 5c per pound, and pig bands 25c per dozen. Victoria Poultry Yards, doing business as Speed Brothers, stocked Silver Wyandottes and White Leghorn chickens. H. P. Johnson, on Oak Bay Avenue, specialized in Queen Anne strain of White Leghorns. George C. Anderson, 130 Chatham Street, carried Silver-Laced Wyandottes and a Spode Island Rock Pullets strain of White Rocks. Were raised by R. H. Jackson, who lived at the corner of Hillside Avenue and Cook Street. Capital City Poultry Yards, owned by M. Blackey, specialized in Barred Plymouth Rocks, Buff Orpingtons, Black Minorcas, White Leghorns and Brown Leghorns. W. A. Jamieson, Fort Street, sold settings of Partridge Wyandotte eggs, 12 for $3.

Those who attended were members the Cuzrick's Head Saloon, operated by R. J. Johnson at 23 Bastion Street; the Crotia, in Trounce Avenue, owned by Stephen Hoyle; Hotel Victoria at Government and Johnson Streets, operated by J. E. Bryce; the Colonial Hotel, at Beacon Hill Park, managed by Harry Harris; the Reeves, Douglas and Johnson Streets; Beehive Saloon, Fort and Broad Streets; Mirror Saloon, Yates and Broad Streets; Bank Exchange Saloon, Yates and Langley Streets; Lavern Saloon, operated by Jack Hayes at 1 Bastion Street; the Corge Hotel, on Victoria Arm, and Goldstream House, owned by James Phair.

Vocational Training Classes Are Filling

Veterans who intend taking vocational training under the rehabilitation regulations must have not yet applied to the Department of Veterans Affairs for such training should act at once as seats are available, it is announced here yesterday.

Deadline for vocational training applications is December 31 of this year, but many veterans who apply immediately may find certain classes closed because of lack of enough students.

Letters to the Editor

We invite to the editor space will be inserted letters from readers on any subjects and address of the writer. This rule applies to all letters. Do not write on both sides and write to length. Unsolicited correspondence will be returned.

QUESTIONS EDUCATION

Sir,—This morning's Colonist shows a picture of screaming school children storming through the Provincial Legislative Buildings "in an extraordinary demonstration of juvenile mass hysteria." They wanted cheaper chocolate bars.

Yesterday I talked with a Greater Victoria taxpayer who had recently received his tax notice for 1947. He had a tot of school age, too. He said he did not object to paying the new educational school taxes if the children were getting any benefit from them. He characterized the plaza for the new Victoria Junior High School as the plans for a social club and sorority kindergarten. He said he had a child in the eighth grade who could not do the work he had basically learned in the fifth grade. That our Victoria schools, instead of teaching children to prepare themselves for work and responsibility which they will be compelled to assume in a few short years, were spending providing them with cheap entertainment which, added to the 100 or more alleged comic papers, improper film and morally radio programmes which surfeited their lives, were robbing them of their rightful heritage of sound education and reasoning ability that is their due as citizens in a modern democracy.

We have sometimes been asked for donations to help the hands of delinquent and neglected children who were left roaming the slums of Europe after the last war. How far will the children of Victoria have to go before the taxpayers and responsible citizens of Victoria wake up to what is facing them?

W. HALDIMAND GREENE
33 Porlage Avenue, Victoria, B.C.
April 30, 1947.

DEFENDS CHILDREN

Sir,—Numerous remarks appear in the papers re the delinquency of children, some writers expressing the opinion that there should charity or kindness for the delinquents, not direct for the innocent. Indeed, some seem to desire that not only should the teen-agers be punished with rods, lashes or whips for minor offences but that "little ones" should also be so punished. If the advocates of any single manner of correction would first give themselves a blow with the weapon suggested they would learn how cruel they are. Taxpayers and grownups have to be punished, of course for retraction against the rules and regulations made for the good of communities and the population.

Nine children out of ten will listen to reason if not a slap with the hand is sufficient, that form of correction is to be applied to one's own children, for no person accepting schoolmasters should his or her children persist in the unjustifiable insolence of the lash has been finished up by Mr. W. E. Mitchell, secretary and case worker for the Children's Aid Society, who after reading her article on that subject I heard a radio commentator advocate the use of the lash, the out-of-date-talk the use of a steel rod, when a little reasoning by human beings—one kind and full of charity, the other unfeeling.

Let us for the good of humanity have more playgrounds for children improvised! Let the curfew ring to get the children off the streets, and the lights off the beaches where the behaviour of some "grownups" is such as to lead young people to imitation.

"Pile our expense these theories have had what must surely be a shattering experience. Food prices have gone up, Government has conducted negotiations, but they have found that while there will certainly been no chances of our own nationals making profits from these speculations, this has not prevented very considerable profits being made by the selling operations, with whom our own was negotiating. In fact, the idea that bulk-buying by the state can be to our advantage is based on ignorance and on ignorance of commercial operations.

"There can be advantage in large scale buying if it is skillfully executed by men with large experience. There can be no advantage when executed by flying amateurs whose public relations officers announce to the world the fact that a British minister is going to make a secret purchase. The seller is waiting for him and the extent of British need is the seller's opportunity to secure a substantial profit."

According to Culbertson

(Copyright, 1947, by Eli Culbertson)

In the following deal South should have made the three-no-trump contract against any opening. Actually, West chose to lead the ace of his four hearts and South passed this trick by playing the king. He then led three spades, put up the ace and to return the jack. Declarer won and immediately went out for the heart suit playing the six-spot to the queen. If West had taken the trick, the opponents would have been on safe ground, but West ducked the heart trick. He ducked, and that was the last heart trick made by South in the deal. There was only one heart left in the South hand and only one entry. The spade ace is dummy. When South eventually led the three of hearts and put in the nine from dummy, East won with the jack and returned his last club. The declarer could reach dummy except through the spade ace, and ended up with only three spade tricks, one heart, two diamonds and two clubs, thus suffering a 300-point penalty.

The proper way to establish the heart suit was to lead low toward the nine or ten. If East took his heart jack, declarer would establish the suit by leading his remaining heart; if West properly held up the jack, declarer would at least be assured of two heart tricks, which would be enough for the contract.

	NORTH ♠ A 8 ♥ 6 5 ♦ K Q J 8 3 4 ♣ J 5 4 ♠ 7 2
WEST ♠ 7 4 3 ♥ J 9 ♦ 9 ♣ Q 8 7 6 ♠ 10 9 5	EAST ♠ J 10 6 2 ♥ A Q 8 7 ♦ K 5 ♣ A 3
	SOUTH ♠ K Q 9 ♥ 3 ♦ A 10 7 2 ♣ K Q 10 4

The bidding:

South	West	North	East
1 S.	Pass	1 ♥	Pass
2 ♦	Pass	2 ♥	Pass
3 N.T.	Pass	3 N.T.	Double
Pass	Pass	Pass	

It was undoubtedly tempting for North to bid four hearts over South's two no trump, but the raise to three no trump, as it happened, should have turned out to be a much sounder action. At hearts, North would have been helpless against a diamond lead, whereas South

TWENTY-FIVE YEARS AGO

(From The Daily Colonist of May 3, 1922)

Athletic Week—The athletic week in connection with the C.S.E.T athletic competition for the whole of the Dominion will be held on Saturday in the Y.M.C.A. The competition is open to all boys of the Sunday school groups and points will be given for the tests in Toronto.

FIFTY YEARS AGO

(From The Daily Colonist of May 3, 1897)

The City—Word by telegraph was received yesterday that John Reid, formerly proprietor of the Railroad Hotel, was in a dying condition at Silver Creek.

SEVENTY-FIVE YEARS AGO

(From The Daily British Colonist of May 1, 1872)

Board of Education—The Board of Education has been formed by the acceptance of seats on the board by the following named gentlemen, Messrs. A. J. Langley, R. Williams, E. Marvin, M. W. T. Drake, Dr. Tolmie and A. Munro. The board will commence the transaction of business at once.

THE FLOWERS THAT BLOOM IN JULY, TRA-LA!

By Rosford

Hint Britain May Cease Bulk-Buying Abroad

By WENDY McGOWAN
North American Newspaper Alliance

LONDON, May 2.—There is a growing feeling that the British Government is contemplating leaving the bulk-buying market for Britain's overseas shopping. This would affect quantities classes of imported goods; but most vitally of all—the nation's menu.

There are two sections of the population which would justly welcome the cessation of general bulk buying. First, the consumers, who have not yet, and never having enough to eat. The other, the last private industrial buyers, expert with knowledge of world markets at their finger tips.

It is a bit difficult at this stage to judge whether the reports have a solid substratum of truth, or whether they are merely the wishful thinkers' answers to public demand. Those who are private buyers—is going to be instituted have part of their belief on a plot dropped by Dr. Edith Summerskill, parliamentary secretary to the ministry of food, who stated recently that there would be no more bulk purchasing of tea from India and Ceylon. This has been accompanied by Governmental hints that the rations would be cut, still further, and the price would be raised.

Dealers in such essential commodities as wheat, meat and sugar are agreed that, under private buying the prices of such goods would be bound to climb at first, but they maintain such a rise would be temporary and that with the stabilization and the more natural relations of the world economic system which would be recreated by private buying, world prices would drop and remain lower than today.

While most merchants approve of state bulk-buying during wartime, many claim that it is time the British people ceased to be exploited by the artificial situation created by bulk-buying. One example cited is the Argentine bargain, which raises Government revenue for that country, and by which Britain pays the Argentine "whole-carcass" prices for meat, but the sellers exhibit hides, hooves and other byproducts for their own advantage and resale.

Food subsidies, which undoubtedly have saved the situation during the last few years, were a subject of attack by Robert Boothby, M.P., at a recent meeting in London. While he was prepared to admit the imperative need for increased home food production, the system of Government subsidies is linked also with bulk-buying, he said. Mr. Boothby said the public, inadequately fed, clothed and housed were "fooled up to the eyes" with subsidies, cigarettes, films and gambling.

Lord Woolton, the genius of Britain's wartime lardar, has repeatedly expressed the same opinion upon the results produced by state bulk-buying in peacetime. Some of his views are expressed thus:

"The advocates of state trading have always believed in bulk purchase by the Government. Their views are colored by their anti-capitalist prejudices; they have heard of 'corners' in food supplies and of great fortunes that have been made by gambling on the people's food. They have always been suspicious of the activities of merchants and middlemen. The Socialists claimed that their operations added to the cost of food and that this could be avoided through bulk-purchase dealing between Government and

"Yet, at expense these theories have had what must surely be a shattering experience. Food prices have gone up, Government has conducted negotiations, but they have found that while there will certainly been no chances of our own nationals making profits from these speculations, this has not prevented very considerable profits being made by the selling operations, with whom our own was negotiating. In fact, the idea that bulk-buying by the state can be to our advantage is based on ignorance and on ignorance of commercial operations.

"There can be advantage in large scale buying if it is skillfully executed by men with large experience. There can be no advantage when executed by flying amateurs whose public relations officers announce to the world the fact that a British minister is going to make a secret purchase. The seller is waiting for him and the extent of British need is the seller's opportunity to secure a substantial profit."

Vocational Training Classes Are Filling

Veterans who intend taking vocational training under the rehabilitation regulations must have not yet applied to the Department of Veterans Affairs for such training should act at once as seats are available, it is announced here yesterday.

Deadline for vocational training applications is December 31 of this year, but many veterans who apply immediately may find certain classes closed because of lack of enough students.

Valid Ration Coupons

Butter—Not yet due is B48 including Sugar—B48-52.

END OF SERFDOM

The origin of wages in agriculture was the difference of the serf.

Pearkes Advises Against Heavy Chinese Immigration

Special to The Daily Colonist

OTTAWA, May 13.—Major-General George R. Pearkes, V.C., strongly urged in the House of Commons today that it would be a "wise and judicious policy in limit the number of Chinese families coming inin Canada to a trickle" until such time as accommodation can be made available to them.

Speaking on the bill for repeal of the Chinese Immigration Act, Gen. Pearkes said he should like the Government to have a vivid picture of the Chinatowns in British Columbia coast cities "and to realize that it will be a disgrace in this country if a large number of Chinese come here and are thrown into these already overcrowded slum conditions." It should be possibe in limit the entry of wives of Chinese who are here in those thet can be readily absorbed.

Gen. Pearkes asked that Prime Minister Mackenzie King give the people of British Columbia some assurance that there will not be a flood tide of these wives and children into the country. Mr. King yesterday had said it was of the utmost importance in relata immigration generally in the absorptive capacity. "I would ask that that statement be applied in the Chinese families who may come in as soon as this act is repealed and to the additional number who would be allowed to come in as soon as Chinese residents take out the citizenship papers," Gen. Pearkes declared.

Where would this large number of Chinese women and children be housed if they were permitted in come here? he demanded. Every school on Vancouver Island was overcrowded at the present time. Very few of the Chinese in Canada now belonged in the professional classes and the care of any large number of Chinese wives and children who might come in this country would be an added burden upon "our already overtaxed medical, dental and teaching services," Gen Pearkes stated.

He believed he was speaking for a large section of British Columbia's population in saying they admired and respected the Chinese, Gen. Pearkes stated. As former officer commanding the Canadian Pacific Command, he spoke of the training of young Canadian-born Chinese in a remote part of British Columbia in operate as saboteurs behind enemy lines, and the war service they had performed, and the contribution of Chinese living in Canada in war loans and Red Cross drives.

The majority of the male Chinese on Vancouver Island were men now past middle age; they had performed humble work without the comfort of their wives and families, except for short periods of time when they had gone back to China. He felt the majority of people in British Columbia would like to see that handicap removed from these Chinese men, now that they are becoming citizens of Canada.

"But," Gen. Pearkes said, "we have to be practical in this matter, and we must realize how many Chinese males whose wives are living outside of Canada there are in the country." The latest figures for British Columbia, he continued, showed that there are some 13,174, whereas in all Canada there are some 23,536.

If these Chinese male residents in Canada were allowed to bring in their wives and their dependent children under 18 years, according in the present regulations only a small number, about 5,000 of them are Canadian citizens, would be permitted in bring in their families. But the balance are eligible for Canadian citizenship and he presumed that the vast majority of them will accept the opportunity of becoming Canadian citizens.

"Therefore," Gen. Pearkes said, "we may see coming in Canada, if the doors are thrown wide open, not a few hundred Chinese women and children, but several thousand of them—perhaps no less than 40,000, which, I believe, would not be an extrema figure. It would be utterly impracticable for us in British Columbia to absorb anything like that number of Chinese females at the present time."

Majority of Chinese live in cities; although there are some market gardeners on the outskirts, and a certain number of men work in the logging camps and sawmills.

Alexandria's Thinnest House

IN Aleaandria an Egyptian inherited a very small piece of ground. This made the man extremely annoyed because the deceased person had amassed a fortune during his life. The piece of land is situated in the centre of a large estate which belongs in the man's relations. In order to cause his co-heirs trouble, the man decided in build a house, in which he now lives himself, that fitted the small plot of land, and is now an eye-sore to the owners of the rest of the estate. Shown here is the house erected in Mandara, an Alexandria suburb. The house gives the appearance of being a film house of card and plaster, but in actual fact has one story, two rooms with a proper inside staircase.

Brain Operation Eases Pain Caused by Worry and Fear

By HOWARD W. BLAKESLEE
Associated Press Science Editor

CHICAGO, May 2 (AP).—Relief of pain of all kinds by the brain operation that has cured a good many mental troubles was reported to the American College of Physicians today by Doctors Walter Freeman and James W. Watts, of George Washington University, Washington.

This operation, Dr. Freeman said, shows that pain is probably always real and partly mental. The mental part of pain is worry, particularly looking ahead in fear that it is going in continue or to be worse.

The operation, prefrontal lobotomy, severs the main nerve connections between the forepart of the brain, just back of the forehead, and the rest of the brain. That portion of the brain seems to be the seat of insanity, and also of worry.

The pain relief was discovered incidentally in people, now numbering thousands, who have had the operation for relief of mental troubles. The relief from suffering has been so dramatic thet Dr. Freeman said in today's report: "I believe this operation should be employed more frequently in patients with severe pain."

The odd thing, he reported, is that the physical part of pain is never abolished by the operation. But in all cases the patients no longer mind the pain. Where they had said they could not endure the pain any longer, after operation the same people laughed at the pain and said it was nothing to worry about.

The brain operation is done with a local anesthetic, and is said not to be painful. Although pain relief from these operations is immediate, there is a period of months, sometimes a year, during which the brain has to learn over again to do what a person could before the surgery.

SEEK MORE NEWSPRINT

WASHINGTON, May 2 (AP).—Chairman Clarence Brown (Rep., O.) said today the House of Representatives newsprint committee will make a special study of the possibility of increasing newsprint production in Southern states. Brown said the use of quick-growing pine in newsprint manufacture "has been proven both feasible and economically sound."

NURSE ACCUSED

FAMAGUSTA, Cyprus, May 2 (Reuters).—Ruth Tenanbaum, a nurse employed by the United States Joint Distribution Committee at a detention camp in Cyprus, was charged today with aiding and abetting the escape from prison of an alleged Jewish terrorist, Arieh Vinel. He escaped April 26 and was believed still at large on Cyprus.

PERSONALIZED GIFTS FROM DIGGON'S

Here's something for that hard-to-choose gift that will meet your need, with the recipient's name in gold or color

"TREASURE PAK"
36 square fold cocktail napkins with colored borders, plus 37 match books, beautifully packed.

"TWIN PAK"
Turret-top box of 18 coasters and 100 assorted cocktail napkins with colored border.

"HOSTESS PAK"
A three-item set that combines 18 coasters, 36 cocktail napkins and 36 match books.

DIGGONISM—An alarm clock is a device for waking a childless household.

DIGGON'S

In Response to Many Requests
GEORGE R. FREEMAN
Will Speak on

RUSSIA IN PROPHECY

- What Is the Future of This Great Nation in World Affairs?
- Russia's Plans for the Near East Foretold by Bible Prophet.
- See the Curtain Drawn Aside. Look Into the Future as George R. Freeman Unfolds, in His Clear and Forceful Style, One of the Greatest Prophecies of the Bible About to Be Fulfilled!

SUNDAY, MAY 4 - 7:30
DOMINION THEATRE
808 YATES ST., VICTORIA
Sing With the Large Choir 7:10 P.M.
DOORS OPEN 6:45 P.M.
FREE COLLECTION

Kimber Heads Daily Papers

TORONTO, May 2 (CP).—H. G. Kimber, general manager of the Toronin Globe and Mail, was elected president of the Canadian Daily Newspapers Association at the annual meeting here today.

Other officers elected were: H. L. Garner, Peterborough, Ont., Examiner, first vice-president; A. F. Mercier, Quebec Le Soleil and l'Evenement-Journal, second vice-president; W. J. J. Butler, Toronin Globe and Mail, treasurer.

I. H. MacDonald is general manager, and Duncan MacInnes, secretary.

Directors include: Senator W. A. Buchanan, Lethbridge Herald; C. E. Campbell, Edmonton Bulletin; R. M. Cantion, Saskatoon Star-Phoenix; Philip S. Fisher, Southam Publishing Company, Montreal; Allan Holmes, Moose Jaw Times Herald; Willion Lord, Winnipeg Free Press; Wesley McCurdy, Winnipeg Tribune; A. W. Moscarella, Winnipeg Tribune; F. P. Payne, Nelson News; D. Smith, Fort William Times-Journal; G. Leigh-Spencer, Vancouver Province.

COLOR—
TO SUIT YOUR PERSONALITY

Let us prescribe the color scheme for your home which is based on modern psychology.

Come In and See GLIDDEN'S COLOR for America Ideas at "Victoria's Color Centre"

Mowat-Grant LIMITED
840 Fort St G 1914

Malartic Mine Entry Planned

MALARTIC, Que., May 2 (CP).—Rescue crews will enter No. 4 shaft at East Malartic gold mine at 8 a.m. tomorrow for inspection purposes and in find a way to remove the bodies of 11 men trapped there by fire a week ago.

That was the word innight from Edward Putterer, mine engineer, who has played a major part in muffling the fire which in Thursday's predawn hours last week broke out in the mine timbers and trapped 11 men far below ground while taking the life of a 12th who managed to fight his way in the verge of safety, only to collapse when overcome by fumes.

"Air currents now are going the way we want them—downcast in No. 4 shaft and upcast in No. 3," said Mr. Putterer tonight.

CALCUTTA STRIKE ENDS

CALCUTTA, May 2 (Reuters).—Calcutta's 87-day-old strike of about 22,000 workers was called off today and the workers were expected to go back tomorrow. The workers, who demanded higher wages, were promised that their wages and allowances would be revised within two weeks after publication of a commission report.

B'nai B'rith Head Dies in New York

NEW YORK, May 2 (AP).—Henry Monsky, 57, international president of B'nai B'rith, Jewish fraternal organization, died today.

Monsky, an Omaha, Neb., lawyer here for a conference to lay plans for B'nai B'rith's triennial convention in Washington later this month, collapsed during a meeting.

He had headed the freternal organization for the last decade.

Hitler's Ardennes Aim To Capture Canadians

LONDON, May 2 (CP).—One of Hitler's aims in ordering the Ardennes offensive late in 1944 was in capture the whole First Canadian Army and force Canada's withdrawal from the war, says a Toronin intelligence officer who worked on the official war history.

Milton Shulman, who specialized on the German battle order in the West, bases his statement on disclosures in a prisoner-of-war camp by Lt.-Gen. Fritz Bayerlein, commander of the German Panzer Lehr Division.

The First Canadian Army at the time of Ardennes was in Holland, part of Field Marshal Montgomery's 21st Army group. In his book "Defeat in the West," just published here, Shulman uses Bayerlein's words to describe a special briefing Hitler gave the Ardennes commanders December 12, 1944:

"Hitler looked sick and broken, and began in read from a long prepared manuscript . . . He then went inin the details of the Ardennes offensive, telling us what formations were involved and what they were to do.

"The object of the attack was to capture Antwerp in 14 days and at the same time trap Montgomery's 21st Army group in Holland.

"The loss of so large a force would cause Canada in withdraw from the war, and thoroughly discourage the United States about continuing the struggle."

"Defeat in the West" is the latest of many books about the Western Front operations. It has this difference: it is written from the German angle. It is the story of the German collapse inktead of the Allied vicinry.

NOW! as Never Before
McLEAN'S
Overseas Parcels of Cake and Cookies
FILL AN URGENT NEED
Planned, Packed, Posted and Insured
A Feature Service of
McLEAN'S, LTD.
OVERSEAS DEPT.
1050 Pandora 1230 Esquimalt

Lippy Leo Draws Legal Fire For Failing to Aid His Lady

LOS ANGELES, May 2 (AP).—If Lippy Leo Durocher had been within a block of Superior Judge Ingall Bull's courtroom today his ears would have been burning.

The booming voice of Lawyer Joseph Scott, one of the "friends of the court" in the legal tangle over screen Actress Laraine Day's divorce from J. Ray Hendricks and her marriage in Durocher, swelled through the courtroom, carried through the corridors and into the streets.

Scott paged Durocher in a voice that Juliet couldn't possibly have matched in volume.

"Romeo, Romeo. Wherefore art thou, Romeo?" inquired Scott.

"Where is Durocher? With the young bloods of my day, if a lady got in a jam such as this, a team of wild horses couldn't have kept him away from his gal. But Lippy Leo isn't here."

Scott harkened to the days of the vigilantes in explain what early California thought of a character like the deposed manager of the Brooklyn Dodgers.

Back in the days of old, the lawyer explained, Californians didn't think much of men who failed to come to the rescue of their women.

"He so aroused this girl," said Scott as he pointed at the shrinking Miss Day, a short distanct away within the court railing, that she got this Mexican divorce, which is void."

Judge Bull took the case under submission after listening to the lawyers' arguments.

Miss Day had testified Wednesday that Durocher was "her ideal." She told the judge she had always an ideal man in mind and that when Durocher came along he fitted into that picture.

LEGAL SERVICE

SUBJECT: Service

The Law Society of British Columbia will, from time to time, publish, in this column, facts regarding lawyers, the service which they have to offer to the public and the wisdom of seeking early legal advice in any unusual situation

The information to be given will, it is hoped, be found to be instructive, interesting and helpful.

The drama of human affairs as it appears in a law office will be presented in the form of interviews as between client and lawyer, upon subjects likely to be of use and interest, and in the form of statements of cases which have occurred or are likely to occur, and other items thought to be of value to people who have problems to solve

Lawyers are especially educated and trained to give service in any matter in which the rights of individuals are involved. They are, in short, the special guardians of the freedom and the rights of those who consult them

CONSULT Your Lawyer

PUBLISHED BY THE LAW SOCIETY OF BRITISH COLUMBIA

VISIT THE
MAICO HEARING SERVICE CENTER
- For new batteries and adjustments of any hearing aid.
- For hearing analysis by a trained technician.
- For demonstration of amazing new hearing aids by Maico—Suppliers of Over 90% of Precision Test Instruments
1017 DOUGLAS — ROOM 201
Upstairs in Sscott Shaw Bldg.
E 1954 by Appointment

TO CELEBRATE OUR 10th ANNIVERSARY
The ST. JAMES TAILORS LTD.
WILL NOW SET THE PRECEDENT BY OFFERING OUR ENTIRE CLOTHING STOCK AT A REDUCTION OF 10% INDEFINITELY
Our Aim is a Blow at Rising Prices!
LET'S STOP INFLATION!

100 Men's Sport Jackets
Fine Imported and Domestic Tweeds
The most colorful and smartest collection of checks, herringbones, camel hairs, diagonals and odd weaves on Vancouver Island at lowest prices. We will gamble our reputation on this statement Two and three-button models, patch or piped pockets Sizes 35 to 44 Priced at $15 to $29.50 LESS 10%

Genuine Imported Harris Tweeds. Sizes 38 to 44 Price $35 LESS 10%

Every Garment Labelled and Guaranteed

SUITS
20 All Pure Wool Brown and Herringbone Tweed Suits. Sizes 35 to 42. Worth $35 today. OUR PRICE $27.95 LESS 10% What an opportunity in the face of rising prices!

Single and Double-Breasted All Pure Wool Worsted Suits in assorted shades. Selling at $39.50 LESS 10%.

Tropical Gabardine Suits. Double breasted in teal blue and chocolate brown Sizes 36 to 42 Selling at $49.50 LESS 10%.

20 All Pure Worsted Flannel Double-Breasted Suits in plain or stripe Strictly tailor made These cannot be duplicated anywhere at $75 net. Our price $65 LESS 10%.

SLACKS
100 Pairs All Pure Wool Sport Slacks. Tailor made with zippers, double pleats, drop loops. Color. Beige All sizes REGULAR $12.50 LESS 10%

50 Pairs Worsted Flannel Slacks. 100% pure wool in plain and stripe. Zippers, double pleats, drop loops, etc All sizes REGULAR $19.50 LESS 10%

Other Smart, Distinguished Sport Slacks. Tweeds, flannels, tropical worsted and gabardines All at REGULAR PRICES LESS 10%

100 Pairs All Pure Wool Tweed Slacks. Tailor mode with zipper, double pleats, drop loops, etc All sizes. Regular price $12.50 NOW NOT LESS 10% BUT ALL AT $7.50

PANTS
200 Pairs Cotton Gabardine Pants in khaki and blue. All sizes. Tailor made. PRICE $3.95 LESS 10%.

Bus Drivers' Special
Smart, Dressy Pants; pre-shrunk and Sanforized. Shirts to match. PRICE $3.50 LESS 10%.
These pants are smart and tailor made. Washable and wearable for years. No comparison with Eastern factory-produced overalls.

Campaign Ribbons, Decorations and Awards. Regulation and miniature medals for this war, last war, and all wars since 1845 The largest assorted stock in the Dominion.

Our Usual Stock of Uniforms, Hats and Regalia. Largest variety and stock in Canada at usual low prices. Our name is known world wide as the Premier Service Supplying Tailors in Canada. The pioneers and creators of clothing for the best-dressed and fightingest navy in the world.

The Store That in 10 Years Has Earned an Enviable Reputation by Producing the Very Best Tailored Garments at Lowest Prices

GIVE TO CONQUER CANCER

NOTE: ALL SLACKS, PANTS, SHIRTS, ETC., ARE TAILOR-MADE ON THE PREMISES

Distinctive Tailored Clothing For Men and Women PRICES RIGHT

The ST. JAMES TAILORS Ltd.
633 YATES ST. (Open Till 5:30 P.M.) B 2711

VICTORIA'S LEADERS IN SMART TAILORED CLOTHES

Lovely Gardens at Ten Mile Point in Full Spring Beauty

Gardens everywhere in Victoria are renowned for their beauty, but none are more lovely than those at Ten Mile Point overlooking the blue waters of the Gulf. This charming picture shows Col. F. M. Steel watching his young grandson, Frances, "fishing" in the lily pool at "The Oaks," on Tudor Road. Frances James is the two-year-old son of Flt. Lt. and Mrs. R. C. Steel, who arrived in Victoria about four months ago from Cairo, Egypt.

Mr. and Mrs. Perry Shepard, who came with their three sons a little over a year ago from Toronto to make their home in Victoria, spend much of their time in the lovely gardens at "Seaward," McAnnally Road. Mrs. Shepard poses in the flagged pathway beside the rose arbor, showing only a small section of these really beautiful grounds.

"Mossy Rocks," the home of Mr. and Mrs. Frank Taylor, on Tudor Road, has masses of colorful Spring blossoms extending right to the roadside. A spacious lawn in front of the house and a patio with bird bath are other features of this garden, which is kept up entirely by the owners.

"Rosemeer," on McAnnally Road, the home of Mr. Frank Kershaw, needs no introduction to Victorians. In connection with Garden Week, "Rosemeer" will be open to the public on Monday, when visitors will have a chance of viewing this lovely garden now in full blaze of color. Mr. Kershaw stands before the sun dial, telling the time for the photographer.

Displaced Persons Urgent Problem Miss Hayward Tells Canadian Club

"The problem of displaced persons of Europe is basically a moral one," Miss Constance Hayward, executive secretary of the Canadian National Committee on Refugees, told members at a meeting of the Canadian Club held at the Empress Hotel yesterday afternoon.

Miss Hayward, who has recently returned from Germany and Austria, where she saw many assembly centres for displaced persons, described the conditions under which these people live. In many cases two or three families live in one room and all the quarters provided are cramped. She said that they live on the same rations as those issued to German civilians.

Miss Hayward said that in spite of these conditions, the people's morale is high in anticipation of new homes in other countries. She said that many are learning new trades in the hope of emigrating to Canada or other countries and that the majority of these people are excellent workers and will make good citizens for any country they may settle in.

Speaking of the displaced persons, Miss Hayward said that there are those who survived the concentration camps, mainly through moral strength, those who survived slave labor in Germany and those who were forced into Germany and Austria before the Russian armies. This last group consists mainly of families.

Miss Hayward said that there are over one million displaced persons who have no homes and who cannot return to the countries from where they came, and she stressed the tremendous need for resettlement in other countries. She said that it is "unthinkable that any attempt be made for these people to become part of the civilian population of Germany."

Miss Hayward said that she can never talk about immigration without mentioning the help and succour Great Britain has extended to refugees, not only since the end of the war, but even before hostilities broke out there were many refugees in Great Britain. Miss Hayward said "not only has Great Britain extended aid to these people from a humanitarian standpoint, but she herself has been greatly enriched by the contributions they have made as citizens." During the last year 200,000 women have been taken to Great Britain to do domestic work in hospitals and have proven so satisfactory that more and more are immigrating to the country.

Miss Hayward said that, although Canada's immigration policy is a long-range one, the problem of displaced persons is so urgent that some action will have to be taken immediately to resettle them in this or other countries.

Following the address, Mrs Kenneth C. Drury, who was in the chair, thanked the speaker and called for questions from the floor.

Social and Personal

Major Gordon Hughes, Ottawa, is visiting his mother, Mrs. H. T Hughes, Quadra Street.

* * *

Mr and Mrs. Robert Porter, of Bermuda are visitors in Victoria, and are staying at the Clive Apartment Hotel.

* * *

Mrs. Henry Esson Young is holding a reunion tea at her home, 1206 Oliver Street, on Wednesday, from 3 to 6 p.m., and all her former High School pupils are welcome.

* * *

Mr. and Mrs. A Tyrrell have returned to Victoria after spending the Winter Months in California. They are at present guests at Parkview Manor.

* * *

Miss Gwynnyth MacAffee, Mitchell Street, is leaving today for Vancouver, where she will act as bridesmaid to Miss Daphne Bourque, who is to be married on Wednesday.

* * *

Out-of-town guests at the Turner-Whyte wedding last evening at First United Church, were Mr and Mrs William Watson, Mr. and Mrs W. Gerrie, Miss Eleanor and Miss Wilma Gerrie, all of Vancouver.

* * *

Major and Mrs. L. Bullock-Webster, Monterey Avenue, left the city on Thursday on their way to England to visit their son and daughter-in-law, Capt and Mrs Sandro Bullock-Webster, and also Major Bullock-Webster's brother-in-law, Mr. T. O'Connor.

* * *

Miss Marian W Thompson, Dominion chairman of the Canadian Federation of the Hard of Hearing, arrived in Victoria by plane yesterday evening. She was met by Miss Rita M Carveth, the local delegate of the Federation. Miss Thompson will attend the usual Saturday evening social of the club tonight when she will have the opportunity of meeting the local membership.

* * *

A no-hostess luncheon was held in Spencer's private dining-room on Thursday, in honor of Mrs. Philip Fleming, who is leaving shortly for England. The table was centred with Spring flowers and a corsage marked the guest of honor's place. Mrs. J. Tysoe made a presentation to the honored guest on behalf of the guests who were Mrs. Philip Fleming, Mrs. A Phillipson, of Vancouver, Mrs W Gouge, Mrs. Guy Holmes, Mrs J Leighton, Mrs. R. Bradshaw, Mrs W Riseby, Mrs. R S Twining, Mrs. W. G Campbell, Mrs. J. T. Dickson, Mrs. C. Welchman; Misses N Roberts and M Houlihan.

SLIM IS THE WORD for summer fashion. Long middy-tops over pleats stress the importance of a streamlined figure. Designed by Capri of New York, this basic summer dress moulds your figure in clean-cut, clinging lines.

If you want to look your youngest, slimmest, and loveliest in the new fashions . . . you must watch your diet. And, in any safe diet to gain and keep a lovely figure, you should eat certain special foods because of their "protective" qualities.

That is why Kellogg's *All-Bran* is included in the new scientific weight-control menus. *All-Bran* is made only from the outer layers of the wheat grain. This is the vital part so rich in iron and certain other "protective" food elements your body must have if you want to keep your vitality . . . your very joy in life.

You will be glad to know, too, that *All-Bran* is guaranteed, on a double-your-money-back basis, to keep you regular naturally. Natural regularity is always advisable, diet or no diet. Ask your grocer for a package of Kellogg's *All-Bran* today.

FOR REDUCING DIETS
Kellogg's ALL-BRAN
TWO SIZES

NEW . . .
EASY WAY MAKES

Darn Stockings, Mend Tears, Attach Zippers and Sew on Buttons, too! Once dreaded by every woman, now button hole making becomes as easy as basting a hem with this sensational new invention! You'll get twice as neat results in half the time, too! Fits any sewing machine attaches in a moment. Simple to operate. Comes complete with hoop for darning stockings, a button hole gauge and easy directions in picture.

New! Improved! NOW ONLY $1.00 NOTHING ELSE TO BUY!

In our wonderful offer you get not one . . . but TWO of these valuable attachments. Guaranteed satisfaction or money refunded.

Special 2 sets for $2.00 postpaid.
HEATHER SPECIALTIES Dept 108 Station A Winnipeg, Man.

... at Metropolitan Stores
1222 Douglas St., Victoria

SATURDAY SPECIALS

3-WING FIRE SCREENS—A low-priced fire screen with curved brass-bound top. Black enamelled screen mesh. Centre panel 24" wide, side panels 12" wide, height 30". Regular $9.15 SPECIAL $7.95

SLIDING CURTAIN SCREENS — The "Rinng" mesh screen easily slides open or closed. Comes complete with hearth brush and poker. Two sizes. 36" long. Regular $19.95 SPECIAL $16.95
42" long. Regular $22.95 SPECIAL $19.95

FIREPLACE CURBS — Size 12" x 60" Hammered antique bronze. SPECIAL $15.75
Size 16" x 60" Hammered antique bronze SPECIAL $19.50
Size 16" x 60". Hammered brass SPECIAL $19.50

1400 Government St. Phone G 1111
McLENNAN McFEELY & PRIOR LIMITED

He Wears
these special football shoes . . . light, flexible, sure-footed. The best shoes available for the purpose, he wants no others.

Widths AAAA to C. Sizes 4 to 12
$9.95 and $10.95
Munday's
1203 DOUGLAS

Nurses, receptionists, technicians . . . Young Women in White . . . choose THE CLINIC SHOE because it is specially designed and "engineered" for their needs. Made of fine leathers on famous CLINIC lasts, CLINIC SHOES fit so perfectly, support so well, that they keep feet feeling fresh and happy long after lesser shoes have let tired muscles sag. Step into a pair of CLINIC SHOES . . . and gain foot-happiness!

Orphanage Receives Linen And $200 Cash Donations

he linen cupboards of the British Columbia Protestant Orphanage were replenished with many gifts of towels, pillow slips, etc., at the annual linen shower held yesterday at the home Donations of $200 in cash were also received and will be used to purchase linen when necessary.

A special donation of three dozen large bath towels was received from Mr. and Mrs. Mayo Singh.

The children of the Orphanage delighted the guests with their rendition of action songs and choruses. Mrs. G. M. Brown was in charge of this part of the program. Mr. John Dalziel was heard in several vocal selections and Mr. P. Russell performed on his musical saw.

Mrs. Walter Luney, president of the Women's Board, and Mrs. F. Barner, matron, received the guests while Mrs. N. Harwood and Mrs. Cridge directed guests around the home.

Tea was served from a table centred with an attractive arrangement of white lilac, narcissi and other Spring flowers and tall yellow and white tapers in silver holders. Mrs. Rita McTavish Hughes and Mrs. R. T. Elliott presided at the tea urns while assisting in serving were Mrs. Austin Curtis, Mrs. J. Scott, Mrs. S. J. D. Clack, Mrs. P. Mulholland, Mrs. J. Collins, Mrs. Harwood, Mrs. J. Coutts, Mrs. W. Holder, Mrs. A. H. Marion and Mrs. Cridge.

Other committees in charge were: Dining-room, Mrs. P. Mulholland and Mrs. R. T. Elliott; donations, Mrs. J. W. King, Mrs. J. Cox and Mrs. E. M. Brown; cash donations, Mrs. P. Dillabough.

Burnside P.-T.A. held a successful Spring tea and sale of home cooking, novelties, flowers and ice cream on Wednesday afternoon at which the sum of $70.85 was realized. The school choir of Grades V. and VI sang four delightful songs. Among visitors from other P.-T.A. groups were Mrs. H. A. Beckwith, Monterey; Mrs. A. Duplain, Craigflower, and Mrs. A. Harris and Mrs. Lunt, of North Ward P.-T.A. Mrs. B. Ashworth opened the affair. Members assisting were: Mrs. G. Eby, Mrs. J. Chapman, Mrs. N. Hogan, Mrs. M. Shirley, Mrs. R. Hutchison, Mrs. J. Lowey, Mrs. R. Flintoff, Mrs. C. McCorquodale, Mrs. W. Boyd, Mrs. J. Smith, Mrs. T. Goodmanson, Mrs. M. King, and two schoolgirls, Violet Dawson and Lorraine McIntosh.

Little Stories for Bedtime

By THORNTON W. BURGESS

CHRISTMAS IN THE GREEN FOREST

Jolly, round, Bright Mr. Sun did his best to make Christmas as merry in the Green Forest as it was in the dear Old Brier Patch and the Old Orchard. He sent the Jolly Little Sunbeams into every nook and cranny they could get into to carry Christmas greeting. They crept under the snow-covered boughs of pine trees and hemlock trees as far as they could. They peeped into every hole they chanced to spy. They did their best to wish everybody there a Merry Christmas.

"Whatever has got into you this day to make you feel so good, Brother Jumper?"

But some they looked and looked for in vain. Unc' Billy Possum and Old Mrs. Possum were tucked in bed, with their tails wrapped around them, in their big hollow tree. They were fast asleep and dreaming so hard of Christmas in their old home way down in Ol' Virginny that they didn't wake up at all to find out what it was like there in the Green Forest. Bobby Coon in his hollow tree slept just the same way. So did Buster Bear on his bed of leaves under the shelving rock deep in the Green Forest.

That seems a queer way to spend Christmas, doesn't it? But do you know it was the very nicest thing in the world for the Possums and Bobby Coon and Buster Bear? You see none of them like the snow or cold weather, so if they had been awake and had to go out to get something to eat, like most folks, they wouldn't have been happy and not the least little bit merry. As it was they had pleasant dreams, and so it really was a Merry Christmas for them, though they didn't know it.

But Prickly Porky was awake, and as he climbed a tree for his breakfast his dull little eyes almost sparkled. This was the kind of weather he liked. It was just like the weather he used to have in his old home in the Great Woods up north. Before he began to eat he stopped to look at the beauty of the Green Forest in its wonderful sparkling white coat. And as he looked, who should come along but Jumper the Hare, who was also from the Great Woods. Prickly Porky would not have seen him but Jumper was feeling so happy that he was kicking up his heels and doing other foolish things as he came jumping along. You see his coat was just as white as the snow, and when he sat still he looked like nothing but a little heap of snow.

"Unk, unk," grunted Prickly Porky. "Whatever has got into you this day to make you feel so good, Brother Jumper?"

At the sound of his voice Jumper looked up. "Merry Christmas! I wish you a Merry Christmas!" he cried.

A slow grin spread over Prickly Porky's face. "Why, it is Christmas, isn't it?" he grunted. "I had forgotten all about it. I wish you the same, Brother Jumper, and many like it."

After Jumper the Hare had gone his way Prickly Porky began his breakfast, and it seemed to him that he never had enjoyed a breakfast quite so much as that one. You see, he felt the Christmas spirit. As he ate he kept watching for someone to whom to extend Christmas wishes. Jumper the Hare had caught him, and now he wanted to catch someone else. Presently along came Lightfoot the Deer, holding his head proudly and walking daintily. "Merry Christmas!" grunted Prickly Porky.

"Merry Christmas yourself!" replied Lightfoot with a sharp whistle of surprise.

After he had gone who should come trotting along but Reddy Fox. "If he should surprise any of the little people about here it would be anything but a Merry Christmas for them. I don't know as I want to wish him anything," muttered Prickly Porky. Then, perhaps because he couldn't help it for the joy in his own heart, he suddenly leaned down and grunted, "Merry Christmas, Reddy Fox!"

Reddy was too surprised to speak right away. You see no one else had wished him a Merry Christmas. It was quite a new and strange experience. He rather liked it. He never had liked Prickly Porky, and always snarled at him when he saw him. Somehow he couldn't snarl this time. He started to, and then grinned instead. "The same to you," said he, and felt better for having said it. It must have been that there was something in the air that morning to make him feel so. Somehow he didn't feel like hunting anybody. When Mrs. Grouse suddenly burst out of the snow just in front of him, instead of snarling with disappointment because he had not caught her, he surprised himself almost as much as he did her by barking.

"Merry Christmas, Mrs. Grouse!" And Mrs. Grouse knew by the sound of his voice that he really meant it.

Next story: A Green Meadows Christmas.

(Released by The Associated Newspapers)

LEARN TO SEW

Professional or Home Sewing, No Previous Knowledge Necessary

MILLINERY CLASSES EVENINGS
TWIN SISTER FORMS MADE TO YOUR EXACT FIGURE

By Appointment

Many Positions Awaiting Our Graduates

INQUIRIES INVITED

ACADEMY OF USEFUL ARTS

855 FORT STREET G 2034

Societies

The Women's Guild of St. Mary's Church, Oak Bay, will meet in the Parish Hall, May 6.

• • •

North Group of Oak Bay United Church will meet at the home of Mrs. A. M. Reid, 1217 Pandora Avenue on Monday at 2.45 p.m.

• • •

St. Matthew's Guild will meet on Wednesday at 2.30 p.m. at the home of Mrs. A. Cooper, Millstream Road, Langford.

• • •

The Oak Bay Girls' Drill Team is holding a co-ed dance on May 6 at the Goblin Hall. Dancing from 8 to 12. Refreshments will be served.

• • •

The Sunshine Club, O.E.S., will hold a Mother's Day tea at the home of Mrs. W. W. McGregor, 2666 Dewdney Avenue, on Wednesday from 2.30 to 4.30 p.m. Everyone welcome.

• • •

Flower Guild of Metropolitan United Church met recently at the home of Mrs. W. E. Staneland, Richmond Road, with Mrs. Herbert Pendray in the chair. The next meeting will be held at the home of Mrs. C. Steele, St. Ann Street.

• • •

Women's Auxiliary to the Royal Jubilee Hospital met in the Nurses' Home on Wednesday with Mrs. W. J. V. Church presiding. Mrs. G. S. Ford reported that weekly visits had been made in the wards during the month, and Mrs. P. J. Salomon's reports showed that 95 articles of sewing had been completed.

• • •

Miss Joyce Whitehead presided at the regular meeting of the Zelotes Business and Professional Womens' Club. She announced that baby blankets had been purchased for the Children's Aid Society. The executive will meet at the home of Miss Frances Paterson on Monday evening. There will be a supper meeting in the clubrooms, 1012 Douglas Street, May 15.

• • •

Primrose Lodge No. 32, Daughters of England, met recently with Mrs. E. Short presiding. A report was read on the successful Primrose tea held on Friday afternoon. Following the meeting cards were played, convened by Mrs. B. Langly and her committee. The next meeting will be held on Friday in the K. of P. Hall at 8 p.m., when initiation will take place. Drill practice will be held on Tuesday afternoon.

• • •

The Fairfield United Women's Association met Thursday afternoon at the home of Mrs. A. E. Matcham, 25 Marlborough Street. In the absence of Mrs. C. A. Fields, president, Mrs. J. J. Williams occupied the chair. Mrs. W. R. Mills gave an interesting report from the recent Victoria Women's Council. Mrs. E. Haggis and Miss Myra Bradshaw were elected as delegates to the forthcoming council. Plans were completed for holding a Spring tea and sale of work and home cooking at the Manse, 220 Moss Street, on May 7 from 2 to 6 p.m. Mrs. L. K. Moon and Mrs. W. E. Clothier were appointed as flower committee for the church services during May. It was arranged to hold the next meeting of the association at the home of Mrs. W. E. Clothier, 1170 Chapman Street. Refreshments were served by Mrs. Matcham assisted by Mrs. N. Plumb and Mrs. R. Husband.

Cranberries grow on a trailing evergreen vine and fare best in swampland that has a shallow surface of peat.

Today's Pattern

875

LAURA WHEELER

Teenagers—it's for you, to make you look your very best. Slim, smooth, swirling and you'll love the sleeves. The embroidery's a cinch.

Pattern 875 has transfer for embroidery. Teenage dress pattern in sizes 10, 12, 14 and 16.

Laura Wheeler's new improved pattern makes needlework so simple with its charts, photos, concise directions.

Send twenty-five cents (25c) in coins (stamps cannot be accepted) for this pattern. Print plainly your name, address, style number and size of pattern.

Send your order to The Daily Colonist, Pattern Department, Broad Street, Victoria, B.C. The pattern will be mailed from Toronto.

THE
ELK HOTEL
COMOX
Now Open

---*Announcing*---

Miss Donnie Rix's School of Dancing

Formerly

Miss Virginia Ryan's School of Music and Dancing

Miss Rix, a Pupil of Mrs. Dorothy Wilson, Will Conduct Lessons in Ballet, Character, Tap, Acrobatic and Ballroom Dancing

Private or Class Lessons May Be Arranged

Instruction in Stage and Floor Show Technique

735 FORT STREET, VICTORIA, B.C. PHONE E 6821

Girls' Pipe Band Meets Couple After Wedding at First United

First United Church was the scene of a pretty wedding last evening when Christina Thelma, youngest daughter of Mr. and Mrs. A. Whyte, 72 Dallas Road, exchanged nuptial vows with James Alford Turner, second son of Mr. and Mrs. James Turner, Bayward Road, Royal Oak. Rev. Dr. Hugh A. McLeod performed the ceremony and Mr. J. Ingram Smith presided at the organ. During the signing of the register Mr. J. Almond sang "Because."

The bride, given in marriage by her father, was lovely in a gown of embossed taffeta fashioned with sweetheart neckline, fitted waist and short puff sleeves worn with long lace mitts. Her scalloped veil was gathered to a coronet of starched lace and cascaded to the hem of her full skirt. She wore a double strand of pearls, the gift of the groom, and carried a bouquet of red and white carnations and sweet peas, showered with swainsona. There were four attendants. Mrs. J. Ready, matron of honor, and Mrs L. Loiselle, sisters of the bride, chose respectively daffodil yellow and pink embossed nylon sheer gowns; Miss Betty Turner, sister of the groom, and Miss Joyce Gray wore mauve over peach taffeta, and mauve nylon sheer gowns. All wore open-crowned heart-shaped mohair hats trimmed with ribbon, and long mitts to match their gowns and carried bouquets of tulips, narcissi and sweet peas with contrasting streamers.

The bridegroom had Mr. James Polson as his best man, and the ushers were Mr. Alex Whyte, Jr., brother of the bride, Mr. William Turner and Mr. William Watson, brother and brother-in-law of the groom.

As the bridal party left the church the Victoria Girls' Pipe Band, under Pipe-Major Nancy Chalmers, met them and piped them into the reception held in the North Ward Community Hall.

Mrs. Whyte and Mrs. Turner welcomed the guests with the young couple. The four-tiered cake flanked with white candles in silver holders centred the lace-covered table. Mr. J. S. Stewart proposed the health of the bride.

For a honeymoon in Seattle and Vancouver, the bride wore an apple-green suit with brown and white accessories, and a corsage of rosebuds and lilies of the valley.

The couple will make their home at 1138 Dallas Road.

I.O.D.E. Chapters

A meeting of I.O.D.E. ex-service personnel will be held at headquarters on Monday at 10.30 a.m.

Robert Burns McMicking Chapter will meet on Tuesday at Headquarters at 8 p.m.

Gonzales Chapter, I.O.D.E., will meet at headquarters on Tuesday at 10:30 a.m. A sewing meeting will be held on May 13 at the home of Miss G. Heisterman, 1750 Oak Bay Avenue at 2 p.m.

H.M.C.S. Naden Chapter, I.O.D.E., met at the home of Mrs. E. Briggs recently. An essay written by a 14-year old girl, based on the life of Florence Nightingale which was awarded first prize in the Empire Study Essay Competition, was read to the members. A sewing bee will be held on May 13, at the home of Miss M. Mawer, and a business meeting will be held at the home of Miss M. Spiers, on May 28.

SUNDAY, MAY 4
DELICIOUS
TURKEY DINNER
$1.00
Served From 5.30 to 7:30 P.M.
JAMES BAY HOTEL
DINING-ROOM
270 Government Street

AGNES NEWTON KEITH

Author of the Two Best Sellers

THREE CAME HOME
and
LAND BELOW THE WIND

will autograph copies of these books at the Marionette Library, MONDAY, May 5, and TUESDAY, May 6, 2 to 4 P.M.

New EASY WAY **Hemstitches** *On Your own Sewing Machine*

NO BASTING NECESSARY ...Makes Slippers, Comforters, Rugs, too

No more paying someone else to do your hemstitching! No more drudgery making rugs by hand! Amazing invention does both . . . quickly, easily! Fits any sewing machine . . . in a jiffy! Does all types of hemstitching possible; two-piece criss-cross, inlaid, circular, hemstitching for pleats! Does tucking, smocking, picoting, too. Most amazing, with this wonderful invention you'll make rugs in all kinds of designs from any material, make slippers, comforters and auto rugs. Complete with instructions.

2-for-1 Offer Only $1.00

In our generous 2-for-1 offer we'll include with your Hemstitcher and Rugmaker the sensational Kirby Art Needle.

Punch embroidery work with fine sized yarn or embroidery thread on dresser scarfs, hand bags, bedspreads, pillow tops, etc. It's easily done with this all metal needle that has an adjustable gauge. Complete with instructions.

Satisfaction guaranteed or $1.00 refunded. Special . . . 2 sets for $1.50 postpaid.

HEATHER SPECIALTIES
Dept. A-1
Station B Winnipeg, Man.

or at Metropolitan Stores
1222 Douglas St., Victoria

for *Mother* a PICTURE

LITTLE GALLERY

811 FORT

BIRTHDAY SALE 10% OFF!

ALL DRESSES COATS HATS

We lead the way in an endeavor to combat inflation. Take advantage of this offer to reduce your budget.

THE STORK SHOP (Opp. TIMES) G 2661

629½ - 631 FORT STREET

Amazing Soapless VEL

cleans better, washes faster

VEL gives water amazing new cleaning power—makes it *penetrate, lift out dirt, cut grease fast!*

VEL dissolves instantly, completely, even when you add cool, hard water.

One big advantage is that VEL's light, foamy suds disappear quickly . . . the water stays clear. You *see* what you wash. No heavy clinging suds.

No gummy soap film to cloud glasses, nylons, silks, etc.

VEL contains no harsh, soapy alkalis, works well without hot water, so hands don't get red and sore.

You need very little VEL for most jobs. One or two tablespoonsful is enough to make glasses sparkle, cut grease from dishes. No need to add more when suds disappear for VEL cleans without suds.

VEL WORKS MIRACLES

Eliminates sticky suds — soapy film

Leaves glasses sparkling clean. Keeps silks, nylons brighter, sheerer — Woolens softer, fluffier — clothes snowy-white.

Save time and wash cleaner, by soaking heavily-soiled laundry in a VEL solution for a little while before washing. To remove deep down, grimy dirt, sprinkle on a little dry VEL, then rub gently.

VEL IS A COLGATE PRODUCT *Quality Guaranteed*

Isabella Wagg Weds J. Rippon

At First Baptist Church at 8 p.m. on May 1, Rev. G. R. Easter officiated at the marriage of Isabella Louise, eldest daughter of Mr. and Mrs. J. H. Wagg, 2631 Blanshard Street, to Joseph Stanford Rippon, youngest son of Mrs. J. H. Rippon, 1356 Esquimalt Road, and the late Mr. Rippon.

The bride, given away by her father, was lovely in a floor-length gown of white slipper satin with full skirt, lily point sleeves and sweetheart neckline. Her finger-tip veil was held in place by a coronet of lilies of the valley and gardenias. To complete her ensemble, she wore a double strand of pearls, the gift of the groom, and carried an arm bouquet of red roses and white carnations. The bridesmaid was Miss Fran er Fernyhough in pale mauve sheer with matching shoulder veil held with pink flowers, and carrying a bouquet of pink snapdragons and mauve tulips. Little Faye Wagg, sister of the bride, was a pretty flower girl in a long pale green silk gown, with Colonial bouquet of carnations.

The best man was Mr. William Rippon, brother of the groom, and ushers were Mr. Eric Driver and Mr. George Wagg, brother of the bride.

Following the ceremony a reception was held in the North Ward Community Hall, where the bride's mother, and Mrs. William Rippon, sister-in-law of the groom, received the guests. Mr. Albert Wagg, uncle of the bride, proposed the toast. The table, covered with a lace cloth, was centred by a three-tiered cake, flanked by tall white candles in crystal holders.

For a honeymoon in Vancouver, the bride wore a rust wool dressmaker suit with matching accessories.

Mr. and Mrs. Rippon will make their home in Victoria.

Girl Guide Notes

With a desire to help those people in Britain who have no relatives or friends overseas to send them parcels, the Guides and Brownies of Central District, with the aid of the Local Association, have donated the sum of $25 to the Mayor's Food for Britain Fund.

On Thursday the second Central Victoria Brownies visited the Provincial Museum with their leader, Mrs. G. M. Bodington. Thursday the pack will be the guests of the third Central Victoria Brownies on Arbutus Road.

Women's Institutes

Lake Hill Women's Institute will meet in the institute room on Monday at 2 p.m.

in your time of need . . .

Flowers speak the sympathy that words often cannot convey. Careful and experienced handling of flowers, exquisite floral arrangements by members of our staff, are one of the little extra details which make up the perfection of service you can always expect with a Thomson funeral, however little it may cost.

Whether you pay less than One Hundred Dollars or more the service is always commensurate with the best.

Thomson Funeral Home
1625 QUADRA ST. GARDEN 2612

No 'yellow hue' thanks to Blue!

S-w-i-s-h! That's all . . . just a good swish of Blue in the final rinsing water on washday, and clothes came out snowy-white the way they should be! Use Blue to eliminate the yellow tinge that makes clothes look old—it's the sure, quick, and easy way to a really white wash!

P.S.—Seven colours combine to make white, one of these is blue. Blue must be added to make true white.

RECKITT'S BLUE
PREVENTS CLOTHES TURNING YELLOW

Sunday Church Services

Anglican

CHRIST CHURCH CATHEDRAL

Holy Communion will be celebrated at 8 a.m. The Dean will preach at the choral Eucharist, 11 a.m., taking as his subject, "How God Leads Us On." At Evensong, 7.30 p.m., the Rev. T. L. Leadbeater will preach on "Man and Creation." After the service a film, "The God of Creation," will be shown.

ST. MARY'S

Holy Communion will be celebrated at 8.30 a.m. and at noon. Matins and sermon will be observed at 11 a.m., at which Archdeacon A. E. de L. Nunns will preach. At Evensong at 7 p.m. the preacher will be Rev. F. A. Springborn. Sunday school will be held at 9.45 a.m. for seniors and at 11 a.m. for pre-primary, primary and juniors.

ST. JOHN'S

Venerable Archdeacon G. H. Holmes, B.A., L.Th., rector of Salt Spring Island and formerly of Prince Albert, Saskatchewan, will be the preacher at both services. There will be Holy Communion at 8 a.m. and again at 11 a.m. Sunday school and Bible classes will be held at 11 a.m. The evening service will be held at 7:30 p.m. with organ preludes by Frederick Chubb at 7.10 p.m.

OTHER SERVICES

St. Columba's, Strawberry Vale—Morning service and Matins, 11 a.m. Rev. H. Earl will conduct services at 8.30 a.m.

St. Alban's, Ryan Street—Holy Communion, 8 a.m.; Matins and sermon, 11 a.m.; Evensong and sermon, 7:30 p.m. Rev. F. E. M. Tomalin will conduct.

St. Matthias'—Holy Communion, 8 a.m.; Holy Communion, 11 a.m.; Evensong, 7:35 p.m.

St. Michael and All Angels, Royal Oak—Matins and Holy Communion, 11 a.m. Rev. F. Comley will conduct the service.

St. Luke's, Cedar Hill—Holy Communion, 8 a.m., Matins, 11 a.m.; Evensong, 7.30 p.m. Rev. F. Pike will conduct.

St. Peter's Mission, Lake Hill—Holy Communion, 8:30 a.m.; Evensong, 7:30 p.m. Rev. F. Pike will conduct.

St. Martin's-in-the-Fields—Holy Communion, 8 a.m.; church school, 9.45 a.m.; Matins, 11:15 a.m.; confirmation class, 3 p.m.; Evensong, 7 p.m. Rev. Canon A. E. Greenhalgh will conduct.

View Royal—Church school and Matins, 10 a.m.; confirmation class, 11 a.m., Rev. Canon A. E. Greenhalgh.

St. John's Colwood — Sunday school, 9.45 a.m.; Holy Communion, 11 a.m. Ven. R. Connell will preach.

St. Matthew's, Langford—Sunday school, 9.45 a.m.; Evensong, 7 p.m. Ven. R. Connell will preach.

St. Stephen's, Mount Newton Cross Road—Holy Communion, 11 a.m. Rev. W. C. Western will conduct.

St. Mary's, Saanichton—Matins, 10.15 a.m.; church school, 2.30 p.m. Ven. W. C. Western will conduct services.

Holy Trinity, Patricia Bay—Litany and Holy Eucharist, 11 a.m. Rev. R. Melville will conduct.

St. Andrew's, Sidney—Holy Communion, 8 a.m., Evensong, 7.30 p.m., conducted by Rev. R. Melville.

St. Augustine's, Deep Cove—Holy Communion, 8.30 a.m., conducted by Rev. R. Melville.

Presbyterian

ST. ANDREW'S

Rev. J. Lewis W. McLean will conduct the services and preach the sermons, speaking in the morning on the subject "On Living Retired" and in the evening "Gardens and God." The soloist in the morning will be Mrs. F. Griffin.

ST. PAUL'S

Regular services will be conducted by the minister, Rev. Alexander Orr, M.A. Visitors will be welcome.

KNOX and ERSKINE

Service at Knox at 3 p.m. and at Erskine at 7 p.m. will be conducted by the minister, Rev. R. G. Jones.

GORGE

Rev. T. H. McAllister will preach at 11 a.m. on the "Pearl of Great Price." At 7:30 p.m. the sermon will be "Courage and Hope."

Lutheran

GRACE

At 11 a.m. Rev. T. A. Jansen will preach on the subject "The Spirit of Truth." The sermon subject at 7:30 p.m. will be "Unnecessary-Naughtiness."

HOPE

New members will be received into membership. For the occasion, Rev. Biberdorf has chosen as his subject "The Kind of Person Jesus Loves."

Christian Science

"Everlasting Punishment" will be the subject of the lesson-sermon in all churches. It will include the following passage from the Bible: "Judge not, that ye be not judged. For with the judgment ye judge ye shall be judged: and with what measure ye mete, it shall be measured to you again."

Spiritualist

FIRST

Rev. F. W. Hutchinson will be guest speaker and will be tranced by the guide "Wing," who will deliver an address on the subject "The Depth of Religion" in the evening. There will be clairvoyance after the service.

Other Denominations

ABSOLUTE SCIENCE

Devotional service will be held at 11 a.m. at 163 Sushby Street. The sermon subject will be "The Greatest Powers in the World." At 7.30 p.m. the topic will be "Consideration of the Absolute." Tuesday and Friday at 8 p.m. there will be instruction in the science of life.

GOSPEL HALL

Bethesda Gospel Hall, 1900 Oak Bay Avenue, will observe the Lord's Supper at 11 a.m., Sunday school at 3 p.m., gospel service at 7.30 p.m.

Pretty Wedding At Metropolitan

Last evening at Metropolitan United Church, Rev. Dr. A. E. Whitehouse read the nuptial service solemnizing the marriage of Olive Summers, eldest daughter of Mr. and Mrs. A. Inglis, 538 Linden Avenue, to Aldred Alexander "Alex" Leatham, youngest son of Mr. and Mrs. J. Leatham, 195 Olive Street.

Accompanied by her father who gave her away, the bride was charming in white satin, fashioned with fitted bodice, sweetheart neckline and lily point sleeves, and full skirt gathered over the hips. From a halo of orange blossoms, her embroidered veil billowed to the floor. A double strand of pearls, the groom's gift, and a shower bouquet of red roses and lilies of the valley completed the bride's ensemble.

Attending her were Mrs. E. T. Parkins, as matron of honor, wearing pastel blue taffeta with matching half-hat and veil held by gardenias-blooms, and carrying a bouquet of snapdragons, stocks and carnations. The bridesmaids were Miss May Christina Inglis, sister of the bride, and Miss Jean Gourlay, gowned respectively in orchid and green moire taffeta. They wore matching calots trimmed with silver sequins and shoulder veils and carried bouquets of stocks, carnations and sweet peas to harmonize.

The best man was Mr. Edward T. Parkins and ushering were Mr. J. Walker and Mr. Robert E. Wiegand.

At the reception at the bride's home Mrs. Inglis and Mrs. Leatham assisted in receiving the guests. The table, covered with a lace cloth and decorated with pink carnations and lighted white tapers, was centred with the three-tiered cake.

Leaving on the midnight boat for a honeymoon in Vancouver, the bride traveled in a midnight blue suit with Winter-white hat and topcoat, black plastic accessories and a corsage of gardenias and pink roses.

Mr. and Mrs. Leatham will make their home in Victoria.

United

FIRST

Rev. H. A. McLeod, M.A., D.D., will preach at both services. In the morning the subject will be "A Colony of Heaven," and in the evening Dr. McLeod will take as the title of his sermon, "The Gospel and Stark Reality." The Young People's Fellowship Hour will be held at the close of the evening service.

METROPOLITAN

Rev. A. E. Whitehouse, D.D., will conduct regular services and preach "Look to Your Resources" will be the theme of the morning sermon and the choir will render the anthem, "I Was Glad When They Said." Dr. Whitehouse has chosen for his evening sermon topic "The Gospel of the Second Chance," and the choir will sing "Fight the Good Fight."

CENTENNIAL

Rev. W. R. Ashford will take for his sermon subject at 11 a.m. "Healing and Prayer," and at 7.30 p.m. he will speak on "Happy Though Fettered." The Bible class will meet at 10 a.m. A prayer service will be held at 10:35 a.m. and the Sunday school will commence at 11 a.m.

FAIRFIELD

Sunday school and young people's Bible class at 10 a.m., public worship at 11 a.m., when Rev. W. Allan will take as his sermon subject, "I Came That They Might Have Life." At 7.30 p.m. the pastor will take as his topic "A Treasure in Earthern Vessels." The music will be under the direction of Mrs. S. Darvill, and Chaplain A. A. Rogers will assist as soloist.

BELMONT AVENUE

At the morning service, Rev. H. W. Kerley will speak on the subject "The Basic Need of the Soul." In the evening the sermon topic will be "Discovery of Faith."

ST. AIDAN'S

Rev. T. G. Griffiths will preach both in the morning and evening. His sermon subject in the morning will be "What Shall It Profit a Man?" In the evening his talk will be titled "I Am With You Always."

OAK BAY

Rev. W. S. A. Crux, B.A., will preach in the morning on "Making Religion Beautiful." In the evening Dr. W. W. McPherson will speak on "Values Which Abide." The senior Sunday school will meet in the morning at 9:45, beginners at 11 a.m. The Ladies' Night will be held at the A.O.T.S. Men's Club supper meeting at 6.15 p.m., Thursday. Mrs. Nancy Hodges, M.L.A., will speak.

JAMES BAY AND VICTORIA WEST

Tomorrow at Victoria West at 11 a.m. and at James Bay at 7.30 p.m. Rev. J. C. Jackson will take as his subject "Faith for the Hour of Storm."

The Quadra P.-T.A. annual Spring tea will be held in the school auditorium on Wednesday, May 7, at 3 p.m. Mrs. W. R. Rockelly will be the general convener. A program of entertainment will be presented by the school children.

CHURCHES

CHRISTADELPHIAN

Christadelphian, Royal Bank Hall, corner of Fort and Cook Streets. Sunday mornings 11.

Christadelphian Orange Hall, 731 Courtney Street. Public lecture 7.10 p.m., subject "Shall Disease and Death Forever Reign?" Morning service 11 o'clock. Sunday school 9.45 a.m.

GOSPEL HALLS

OAKLANDS GOSPEL HALL
(Cedar Hill Road at Hillside)

Sunday—
9.30 a.m.—Sunday School and Bible Class.
11.00 a.m.—The Lord's Supper.
7.15 p.m.—Gospel meeting to be conducted by Mr. Thomas Crawford assisted by the Ambassador Male Quartette.

Thursday—
2.30 p.m.—Women's Gospel Meeting.
8.00 p.m.—Prayer and Bible study.

Friday—
7.00 p.m.—Teen Time.

LUTHERAN

Grace English Lutheran, Blanshard and Queens. Services Sundays, 11 a.m. and 7.30 p.m. Sunday school, 10 a.m. Rev. T. A. Jensen.

MARIGOLD

7.30 p.m. Sundays, Marigold Community Hall, Jasmine at Marigold Avenue. All welcome. CJVI 9.45 a.m. Sundays. "He that believeth on the Son hath everlasting life."

CHURCH OF THE NAZARENE

First Church of the Nazarene, Graham and Hillside Avenue. Services and Sunday school 10 a.m.; morning worship 11 a.m.; evening evangelistic service, 7.30 p.m. Supply pastor Rev. Mary Walsh.

SPIRITUALIST

First United Spiritualist Church, K. of P. Hall, Cormorant St., 7.30 p.m., guest speaker Rev. F. W. Hutchinson, subject "The Depth of Religion." Congregational singing 7.15. Clairvoyance at end of service. Guest soloist Mrs. Nettrong.

Open Door Spiritualist Church, 514 Cormorant Street, 11 a.m. Lyceum. 7.30 p.m. trance address, subject "The Spirit World," speaker Rev. Dr. Walter L. Holder. Clairvoyance at close of service. Thursday, 8 p.m. Healing and Message circle in charge of pastor and associate.

SALVATION ARMY

Salvation Army, Victoria West Hall, Catherine and Edward Streets. Sundays, 11 a.m. and 7.30 p.m. Sunday school 2.30 p.m. Thursday, 8 p.m. Major and Mrs. Hammond.

SEVENTH-DAY ADVENTIST

Seventh-Day Adventist. Sabbath services (Saturday). Sabbath school 9.30 a.m.; public worship 11 a.m. Young People 4 p.m. Wednesday prayer meeting, 7.30 p.m. All services at church, 2721 Graham at Hillside. Local elder, E 8645.

The Whole Bible for the Whole World
GOSPEL TABERNACLE
Christian and Missionary Alliance
Yates Street, Near Cook
FREDERIC M. LANOIS, Pastor
11—WORSHIP COMMUNION
7.30—EVANGELISTIC SERVICE

Baptist

FIRST

"The Commonplace and the Divine" will be the sermon topic. The ordinance of the Lord's Supper will be observed and new members will be received. "Holy Art Thou," by Handel, will be sung by the choir. In the evening, Rev. G. R. Easter's subject will be "The Soul's Awakening." Mrs. H. Youson will sing "The Fulfilment," and the choir will sing "The Day Is Past and Over."

EMMANUEL

The pastor, Rev. W. L. McKay, will conduct both services, speaking in the morning on the subject "A Glad Surprise," and in the evening "The Table of the Lord." The ordinance of the Lord's Supper and reception of new members will mark the close of the evening service.

CENTRAL

"Knowing the God the World Has Forgotten—The God of Comfort," will be the subject for Sunday evening in Central Baptist Church. Dr. J. B. Rowell will preach. The Lord's Supper will be observed. The theme for the morning service will be "Safeguarding the Saints: Satan's Device, 'God Is Merciful.'"

Reformed Episcopal

CHURCH OF OUR LORD

Rev. D. L. Gordon will preach in the morning on "The Universal Question," and in the evening on "Putting on Christ."

Metropolitan United Church
Corner Pandora Avenue and Quadra Street
Pastor, Rev. A. E. Whitehouse, B.D., D.D.
Organist and Choirmaster
Edgar Holloway, L.R.S.M., A.T.C.M.
11 A.M.—"LOOK TO YOUR RESOURCES"
7:30 P.M.—"THE GOSPEL OF THE SECOND CHANCE"
Preacher
Dr. A. E. Whitehouse at Both Services
Morning Soloist, Mrs. A. Payer
Evening Soloist, Mr. T. Crabbe
9.45 A.M.—Church School, Intermediate and Senior
11 A.M.—Church School, Juniors, Beginners, Primary, Nursery
We Welcome Strangers and Visitors

First United Church
Cor. Quadra Street and Balmoral Road
Rev. Hugh A. McLeod, M.A., D.D., Minister. Rev. F. W. Anderson, M.A., Visiting Minister. Mr. J. Ingram Smith, Organist
11 A.M.—"A COLONY OF HEAVEN"
Anthem, "Lord, I Have Loved the Habitation of Thy House" (Forrance). Solo, "How Lovely Are Thy Dwellings" (Liddle), Mr. Jack Williams
7.30 P.M.—"THE GOSPEL AND STARK REALITY"
Anthem, "At Even, Ere the Sun Was Set" (Turner)
The Victoria Chapter, Registered Nurses Association of B.C., Will Attend the Service
The Minister at Both Services
8.45 P.M.—Young People's Fellowship Hour

CENTENNIAL UNITED CHURCH
Gorge Road, Near Government Street
Minister, Rev. W. R. Ashford, B.A.
11 A.M.—"HEALING AND PRAYER"
Soloist, Mrs. C. Leech
7.30 P.M.—"HAPPY THOUGH FETTERED"
Soloist, Miss M. Samuelson
Choral Music
10 A.M.—Bible Class
10.35 A.M.—Prayer Service
11 A.M.—Sunday School

Oak Bay United Church
Mitchell and Granite
Minister, W. W. McPherson, M.A., D.Th.
Director of Music, Francis Stevenson
11 A.M.—REV. W. S. A. CRUX, B.A.
"Making Religion Beautiful"
7.30 P.M.—"Values Which Abide"
9.45 A.M.—Senior Sunday School
11 A.M.—Beginners to 6 Years

FAIRFIELD UNITED CHURCH
Five Points—Pastor, Rev. W. Allan
11 A.M.—"LIFE IN CHRIST"
Soloist, Margaret Husband
7.30 P.M.—"TREASURE IN EARTHEN VESSELS"
Soloist, Chaplain A. A. Rogers, O.B.E.
Visitors and New Residents to Fairfield District Cordially Welcomed

Church of Our Lord
Corner Blanshard and Humboldt Sts.
Rev. Donald L. Gordon, Minister
11 A.M.—Holy Communion and Sermon
Subject, "A UNIVERSAL QUESTION"
7.30 P.M.—Evensong and Sermon
Subject, "PUTTING ON CHRIST"
All Are Welcome

Hope Lutheran Church
Princess and Chambers
R. A. Biberdorf, Pastor. Tel. E 5535
"The Church of the Lutheran Hour"
9.45 A.M.—Sunday School
11 A.M.—Divine Service
WELCOME ALL!

First Church of Christ, Scientist
CHAMBERS ST. and PANDORA AVE.
A Branch of the Mother Church, The First Church of Christ, Scientist, in Boston, Massachusetts
SUNDAY SERVICES
11 A.M. and 7.30 P.M.
Subject
"EVERLASTING PUNISHMENT"
SUNDAY SCHOOL
9.45 and 11 A.M.
TESTIMONIAL MEETING
Wednesday, 8 P.M.
FREE PUBLIC READING-ROOM and LENDING LIBRARY
at 812 Scollard Building
1207 Douglas Street
ALL ARE WELCOME
Christian Science programs are radiocast over KVI, 570 kc, every Saturday at 8.15 P.M. and over CJOR, 600 kc, every Sunday at 8.45 A.M. "The Monitor Views the News" Over KJR, 950 kc, Every Thursday at 7.45 P.M.

Kingdom Ministry
CRYSTAL GARDEN
Sunday, 7.15 P.M. (Prompt)
Service Conducted by P. W. McMillan
Subject, "THE JOY OF SERVING"
A Congregational Tea Will Be Held in Honor of Mrs. Betty Patterson, Who Is Leaving Shortly for Calgary
Soloist, Mrs. R. G. Markland
Music by Miss Ethel James

MARIGOLD HALL
SUNDAY, 7.30 P.M.
MR. H. D. RAE
All Welcome No Collection

British-Israel World Federation (Canada) INC.
TUESDAY, MAY 6, 8 P.M.
Lower Hall, First Baptist Church
"CHRIST AND THE KINGDOM—ISRAEL AND NEW COVENANT—ECCLESIASTICAL BLINDNESS"
Speaker, MR. R. E. RICHARDS
Tune in CJOR (600) Each Sunday at 3 P.M. for Broadcast by Rev. C. J. Springett
Headquarters and Bookroom
1110 Quadra Street (Near Fort)
New Address
Secretary's Phone G 9031

Anglican Services

Christ Church Cathedral
Fourth Sunday After Easter
Holy Communion—8 A.M.
Choral Eucharist—11 A.M.
Preacher: THE DEAN
Subject
"HOW GOD LEADS US ON"
Organ Preludes—7:10 P.M.
Mr. T. Jenkins, B.Mus.
EVENSONG—7.30 P.M.
Preacher: THE REV. T. L. LEADBEATER
Subject
"MAN AND CREATION"
Film After Evensong
"THE GOD OF CREATION"
Evensong—3 P.M.—James Bay Hall
SUNDAY SCHOOLS
Memorial Hall, 10 A.M.
(Beginners, 11 A.M.)
James Bay Hall, 11 A.M.
Seamen's Institute Hall, 11 A.M.

ST. JOHN'S
Quadra Near Pandora
REV. GEORGE BIDDLE
Rector
8 A.M.—Holy Communion
(Young People's Corporate)
11 A.M.
MORNING SERVICE AND COMMUNION
7.10 P.M.—Organ Preludes
Frederick Chubb, B.A., Mus.Bac., F.R.C.O.
"Thou Art the Rock" — Mulet
Meditation in D Flat — Lemare
Adagio From "God's Time Is Best" — Bach-Guilmant
7:30 P.M.
EVENING SERVICE
Preacher at All Services
THE VEN. ARCHDEACON G. H. HOLMES, B.A., L.Th.
(Of Salt Spring Island, Formerly of Prince Albert)

St. Mary's Church
Elgin Road, Oak Bay
8.30 A.M. and Noon—Holy Communion
11 A.M.—Matins and Sermon
Preacher
Archdeacon A. E. de L. Nunns
7 P.M.—Evensong
Preacher
Rev. F. A. Springborn
Sunday School
9.45 A.M.—Seniors
11 A.M.—Pre-Primary, Primary and Juniors

St. Mark's Church
Boleskine Road and Tennyson Avenue
Saanich
Fourth Sunday After Easter
SUNDAY
8 A.M.—Holy Communion
9.30 A.M.—Children's Eucharist
11 A.M.—Solemn Eucharist
7 P.M.—Evensong
FRIDAY
10 A.M.—Holy Communion
Rev. P. M. Leterte, Rector
300 Boleskine Road. Tel. E 7561

St. Barnabas Church
Cor. Cook Street and Caledonia Avenue
FOURTH SUNDAY AFTER EASTER
Holy Communion - - - 8 A.M.
Children's Eucharist and Instruction - - - 9.30 A.M.
Sung Mass - - - 11 A.M.
Evensong and Sermon - - 7.30 P.M.
Holy Communion Daily at 7.30 A.M. Except Wednesday 8 A.M. and Friday 9.30 A.M.
Rev. E. Munn, Rector

St. George's Church
CADBORO BAY
8 A.M.—Holy Communion
9:30 A.M.—Sunday School
11 A.M.—Matins and Sermon
"A QUEST FOR SECURITY"
7.30 P.M.—Evensong and Sermon
"A TONIC FOR THESE TIMES"
VICAR
THE REV. WILLIAM HILLS

ST. SAVIOUR'S
(Serving Victoria West)
Vicar, The Rev. Douglas Bendell
Children's Church, 9.45 a.m.
Matins—11 A.M.
Evensong—7 P.M.

CENTRAL BAPTIST
Pandora Avenue
Pastor, J. B. ROWELL
Morning Worship at 11
"Safeguarding the Saints
SATAN'S DEVICE
GOD IS MERCIFUL"
7.30—Song Service, 7.15
"Knowing the God We Adore
THE GOD OF COMFORT"
God has not failed, yet terrible conditions prevail in the world, thousands have forgotten God, the Church of Christ languishes, something hinders revival. What are you doing about it? What can be done? Come willing to be in God's Will.

FIRST ◆ BAPTIST
Quadra at Mason
REV. G. R. EASTER, B.A., B.Th., PASTOR
Mr. Oliver R. Steel, Organist and Choir Director
10 A.M.—Church School
11—Morning Worship—"THE COMMONPLACE AND THE DIVINE" (Communion and Reception of Members) Choir, "Holy Art Thou" (Handel)
7.30—Evening Worship—"THE SOUL'S AWAKENING"
Choir, Anthem Soloist, Mrs. H. Youson We Invite You to Worship

Emmanuel Baptist Church
Fernwood and Gladstone
Rev. W. L. McKay, B.A., B.D., Pastor
11 A.M.—Subject, "A Glad Surprise"
Solo, Ralph McAdam
7.30 P.M.—Subject, "The Lord's Table"
Duet, Mrs. Nilda Clark and Mrs. W. L. McKay
Lord's Supper Administered
S.S. 9.45 A.M. Primary 11 A.M.

Douglas Street Baptist Church
SUNDAY, MAY 4
11 A.M.—"YE ARE MY FRIENDS"
7.30 P.M.—"CHRIST AT THE DOOR"
Pastor, Rev. S. M. Birtle, B.A., B.D.
Young People's
Every Wednesday, 7.30 P.M.

St. Andrew's Presbyterian Church
DOWNTOWN—DOUGLAS STREET at BROUGHTON
Minister, Rev. J. L. W. McLean, M.A.
11 A.M.—"ON LIVING RETIRED"
7.30 P.M.—"GARDENS AND GOD"
We Welcome Visitors

MUSIC WITH A MESSAGE

S.A. Girls' Youth Chorus and Male Voice Party
With Instrumental Accompaniments
SPENCER'S AUDITORIUM
Monday, May 5
8 P.M.

Last Appearance in B.C. of the Young Swedish Tenor
NORMAN NELSON
"THE SINGING SERMON"
Youth for Christ

MR. THOS. CRAWFORD
WITH THE AMBASSADOR MALE QUARTETTE
Will Again Be at the
ROSS BAY GOSPEL HALL
Corner Joseph and May Streets
SUNDAY, 7.30 P.M.
You Are Cordially Invited to Attend These Services

LATEST RELEASE SACRED RECORDS
HAVEN OF REST — FULLER'S QUARTETTE — MANY OTHERS
BRITISH & FOREIGN BIBLE SOCIETY
G 1788 — 1054 VIEW ST.

DIVINE LOVE BLESSES AND HEALS YOU NOW
GUEST SPEAKERS
SUNDAY, MAY 4
DR. ARTHUR JAY GREEN
Of Seattle, Wash.
11 A.M.—"SUBCONSCIOUS SALVATION"—Science and Bible Truth
DR. RALPH LOWE
Of Santa Monica, Calif.
7.30 P.M.—"WHAT IS TRUTH?"
REV. EMMA M. SMILEY
TUESDAY, 7.15 P.M.—On the Air CJVI; 3 P.M.—Special Healing Service
WEDNESDAY, 8 P.M.—"PROSPERITY"
THURSDAY, 3 P.M.—PROSPERITY MEETING
VICTORIA TRUTH CENTRE 734 FORT STREET

EVANGELISTIC TEMPLE
On Blanshard at Pandora (Next to Jewish Synagogue)
11 A.M.—COMMUNION SERVICE
7:30 P.M.—"SEVEN VOICES FROM THE ROCKS"
A Theme of Vital Prophetic Interest to All
Good Music — Rousing Song Service
WEEKNIGHTS—TUES., THURS. AND FRI.—8 P.M.
Pastors R. E. and Effie Reynolds

MR. JOHN HUNT
Of Bellingham, Wash., Will Speak at the
VICTORIA GOSPEL HALL
935 Pandora Ave.
SUNDAY—7:30 P.M.
Subject
"RUSSIA AND THE LAST DAYS"
Mr. Hunt Will Also Speak Tuesday Night at 8 o'Clock
THURSDAY, MAY 8
Speaker: MR. SHOCKLEY FEW, a Missionary on His Way to China
You Are Cordially Invited to Hear These Speakers

GLAD TIDINGS TABERNACLE
"WINGS OF PRAISE"
9.15 A.M.—600 on Your Dial
9.45 A.M.
Sunday School
11 A.M.
"COMMUNION SERVICE"
7:30 P.M.—"AN UNPOPULAR FUNERAL"
Rev. P. S. Jones, B.C. Dist. Supt., Will Be Ministering at Both Services
Come and Worship With Us
E. W. Robinson, Pastor
NORTH PARK near QUADRA
Look for the Neon Sign "JESUS SAVES"

Finance—Commerce—Markets

New York Stocks

NEW YORK, May 2 (AP)—Assorted motors and special issues provided a bullish spur for today's stock market which, despite many exceptions, recorded its third straight average recovery.

Chrysler was the day's strong spot. It opened 20 minutes late on a 6,000-share block, up 5½ points, soon extended this to 3⅞, and ended with a net gain of 6¼ at 100⅞. Buoying this stock and touching off a lot of short covering was a doubled dividend and proposed split-up which surprised Wall Street. American Chicle climbed 8 points, and emerged up 7½ to 147½, also in the wake of a split-up program.

Advances generally running to 2 or more points were trimmed in most cases at the close, and minus signs maintained a good margin. The Associated Press 60-stock composite was up .5 of a point, at 62.8, duplicating the swings of Wednesday and Thursday.

DOW JONES' AVERAGES

Thirty industrials, 178.45, up 1.54.
Twenty rails, 45.52, unchanged.
Fifteen utilities, 34.25, up .06.
Sixty-five stocks, 61.33, up .35.
Total sales, 850,000 shares.

(N A Bumber Ltd)

	Close
Allied Chemicals	177¼
American Can	87⅞
American Power and Light	17⅞
American Tobacco B	66⅞
American Smelter	53⅞
American Tel and Tel	165⅞
American Woollen	34
Anaconda Copper	36⅝
Atchison Topeka	80¼
Atlantic Refining	42⅞
Aviation Corpn	6⅝
B and O Railway	11¼
Baldwin Locomotive	60⅛
Bendix Aviation	37⅝
Beth Steel	80⅝
Boeing Aircraft	17⅝
Borden	41¼
Briggs Mfg Co.	34⅝
C C B	11⅞
Chrysler	100⅞
Con Adison	26⅞
Curtiss Wright	5½
Douglas Aircraft	61¼
Dupont	187¼
Erie R R	9⅞
General Foods	41⅞
Gen Electric	34⅞
General Motors	59⅞
Goodyear Tire	50¼
Great Northern	41⅞
Homestake Mining	41¼
Howe Sound	31⅞
Int Harvester	81
Intl. Paper	43¼
Intl T & T	13½
Intl Nickel	32⅞
Kennecott Copper	44⅞
Loews Theatre	21⅞
Sinclair	13⅞
Montgomery Ward	54⅝
New York Central	15⅞
Northern Pacific	16⅞
Penn Railway	16⅞
Pepsi Cola	20
Radio	8
Republic Steel	25⅞
Schenley Distillers	30
Standard Oil N J	66⅞
Sears Roebuck	33⅞
Southern Pacific	38¼
Studebaker	20⅞
Texas Corpn	18⅞
Union Oil Cal.	21⅞
United Aircraft	19⅞
U S Rubber	47
U S Steel	70⅝
U S Smelting	43
Warner Bros	13
Westinghouse Electric	24⅞
Western Union	18
Woolworth	45⅝
Youngstown Sheet	28⅝
Zenith Radio	31⅝
Nat Distillers	26⅝

Dominion Bonds Firm

MONTREAL, May 2 (CP)—Two-pay issues eased in moderately active trading on the bond market today. Dominions held firm, as did Alberta domestics and Quebec Hydros in the provincial list.

Algomas, Canada Atlantics and C.P.R. perpetuals were off ⅛ in rails and navigations. Bell 5s of 60 slipped 7 points on the bid side in utilities. Bowaters' and British Columbia pulps were in demand, and up ⅛.

Toronto Stocks

TORONTO, May 2 (CP)—Mining issues made a good recovery on the Toronto Stock Exchange today after trading on losses in the early session. Industrials traded firmly, and Western oils were weak. Base metals took the lead for the mining lists on several good advances, while the range in golds was wide for selected issues.

Gains in base metals included a point for Smelters, and fractions for Hudson Bay Metal, Nickel and Quemont, while others advanced up to 15. Senior golds were less active, although good trade in Kerr Addison advanced it a fraction. Junior losers were Campbell, Croinor, Macassa, Preston, Toburn.

Papers traded firmly in industrials for several gains. Utilities saw Bell up more than 3 points, and Winnipeg Electric more than a point. Oils were active with McColl issues up more than a point each.

(Island Investment Co. Ltd.)

MINING SECTION

	High	Low	Close
Aubelle	23	21	24
Anglo Huronian			870
Armistice			65
Aumaque	65	60	65
Nasamar			10
Base Metals	11	10½	11
Beaulieu	31	30	31
Bear Exploration	63	62	63
Bevcourt	80	84	80½
Bidgood Kirkland	80	22	24
Bobjo	17	10	13
Bonetal			35
Bralorne			10½
Broulan Porcupine			37
Buffalo Ank	273	274	275
Buffalo Red Lake			80
Buffadison	120	108	116
C & O	206	203	206
Canadian Malartic			72
Cariboo Gold Quartz			260
Castle Trethewey	120	110	120
Central Patricia	176	170	170
Cochenour Willans	370	360	366
Chesterville	330	328	325
Chromium M & S			166
Consolidated Smelters	84½	83¾	84½
Camarum			138
Conwest			83
Croenor Pershing			80
Dome			30
Donalda	98½	94½	22
East Malartic	180	173	180
East Sullivan	310	300	300
Eldona	60	57	60
Falconbridge	440	435	440
Francoeur			60
Gillies Lake	13	13½	10
Giant Yellowknife			600
God's Lake	110	110	113
Goldale			10
Gunnar Gold	80		43½
Heimar			10
Nasbrook			500
Harker Gold			40
Hurricane			10
Hadley Mascot			100
Hasaga			110
Hollinger	10½	10	10½
Home Oil			320
Mower			80
Hudson Bay M & S			43⅛
Inspiration			80
International Nickel	30	30½	80
Jason	30	25	80
Ker Addison	14¼	14	17
Kirkland Lake	164	157	163
Lake Dufault			60
Lakeshore			13½
Lamaque G			620
Leitch Gold	122	127	121
Lingman Lake	60	54	63
Louvicourt	335	330	330
Little Long Lac			175
Macassa	330	333	330
Madsen Red Lake	210	210	215
Malartic Goldfields	175	160	170
Mining Corpn	680	610	675
McKenzie Red Lake	61	60	60
McWatters			19
McIntyre			10
McLeod Cockshutt	160	160	170
Moneta	54	63½	53½
Negus	200	200	203
Nipissing			134
Noranda			43
Normetal	160	160	158
Noreeman			78
O'Brien	300	300	301
Omega			9½
Orlac	80	80	30
Pamour	132	131	132
Paymaster			48
Pend d'Oreille			275
Perron Gold			100
Pickle Crow			300
Pioneer			360
Powell Rouyn			80
Premier			60
Preston East Dome			149
Privateer			61
Queenston			14½
Quemont	10	10¼	15
Reeves	37	63	37
Rush Lake			10
San Antonio			375
Senator Rouyn	30	37	30
Sherritt Gordon	340	330	320
Sheep Creek			150
Siscoe			875
Sladen Malartic	42	41	41
Starratt Olsen	72	71	72
Steep Rock	313	306	310
Sturgeon R			31
Sullivan	200	195	200
Sylvanite			308
Teck Hughes	330	326	335
Toburn			115
Upper Canada	330	330	330
Ventures			913
Waite Amulet	460	465	460
Wright Hargreaves	290	283	290
Wasa Lake	37	60	37

(Hoar Investments Ltd)

INDUSTRIAL SECTION

	Bid	Asked
Asbestos	27	27½
Acadia Atl Sugar "A"	21½	22
Ashdown Hdwe. "A"	14½	14¾
Atlas Steel	10½	11
Bathurst "A"	21	21¼
Beatty "A"	43½	45½
Beatty "B"	41	43
Bruck Silk	24¼	
Brazilian Traction	21¼	21¾
B C Forest Prod	3⅞	3¼
B A Oil	25¼	25⅞
B C Power "A"	27	27½
Can. Breweries	26½	10½
Can Car & Foundry	13⅞	14
Can Car & Foundry "A"	17¾	18
Can. Steamships Com	12½	13½
Can Steamships Pfd.	47	48½
Can. Canners "A"	30½	78
Can. Canners "B"	32	27¾
Can Canners Com	31½	31¾
Can Celanese	81	60
Can Celanese Pfd.	20½	40½
C C B	13⅞	14
Cons Paper	10½	11
Cons Smelters	80½	80
Can Western Lbr	3⅛	3
Dist Seagrams	15⅞	16
Dom. Bridge	33⅞	34
Dom Foundries & Steel	20⅞	28½
Dom Steel & Coal "B"	14⅞	14⅛
Dom. Textiles	80	97½
Eddy "A"	30	30⅛
Ford of Canada "A"	30	32
Gatineau Power	17⅞	18
Gen Steel Wares Com	4	4¼
Goodyear		100
Gypsum	14	14½
Hiram Walker	27	28¾
Imperial Bank	80	77
Imperial Oil	17	18⅜
Intl. Nickel	33⅞	30
Intl. Paper	40	40⅞
Intl. Petroleum	13⅞	13¾
Loblaw Groc "A"	30⅞	32
Loblaw Groc "B"	29	30
McColl Frontenac	30	31
McColl Frontenac Pfd.	102	103
Massey Harris	17⅞	17¾
Massey Harris Pfd.	30⅛	20⅛
Montreal Power	24⅞	25
National Breweries	47⅞	41⅞
Natl Steel Car	24⅞	24⅞
Ogilvie	37½	38
Purity Flour	14	14½
Purity Flour Pfd.	54	54⅞
Shawinigan	24	24⅜
Sicks' Breweries	13	13⅞
Simpson's Pfd	105	106
Steel of Canada	70	80
Steel of Canada Pfd.	81½	80
United Steel	8	8½
Geo Weston's Com	27⅞	
Geo. Weston's Pfd.	104½	107½

Vancouver Stocks

VANCOUVER, May 2 (CP)—Mines dominated the trading scene on the Vancouver Stock Exchange this afternoon, while oils were calm and off slightly, and industrials made one sale.

In the mines Bralorne fell 25 to 10.50, Bridge River Ex was unchanged at 10, Grandview was up 1, to 22; Hedley Mascot remained the same, at 1.07; Pacific Eastern Gold was off 12, to 38, Quatsino was down ½, to 11½; and Salmon was off ½, to 24.

Oils in trade were Anaconda, unchanged at 8, Home, off 1 to 10, Mill City off ½ to 1a, and Pacific Pete, unchanged at 96. Coast Breweries went for 3.00, up 1, in the industrials.

(Mare, Bate & Co Ltd)

	Bid	Asked
OILS—		
Anaconda	08½	
Anglo-Can.	1.27	1.30
A C Con	12	
Calmont	20	60
Commoil	37½	40
Commonwealth	33	60
Dalhousie	35	
Davies Pete	10	
Foothills	2.75	2.80
Home Oil	2.90	2.95
Mercury	09½	10
McDougall Segur	09½	09½
Mill City	17	13½
National Pete	17½	21
Okalta	50	63
Royal Can.	09½	09½
Vanalta	11½	10
MINES—		
... Cons		
Bralorne	10.30	10.75
Bridge River Con	05	08
Bridge River Ex		12
Cancen	18½	20
Cariboo Gold	3.00	3.85
Congress	04½	05
Dentonia	01½	
George Copper	01½	
Grandview	21	20
Grull Wihksne	07½	09
Hedley Mascot	1.07	1.09
Highland Bell	80	
Island Mt	1.51	1.80
Minto	03½	03½
Pac & Gold	23	60
Pacific Nickel	11½	13
Pend Oreille	61	
Pioneer	3.60	
Premier Border	04½	05
Premier	60	70
Privateer	60	41
Quatsino Copper	11½	12
Red Hawk	34	35
Reeves McDonald	1.50	
Reno	12	13
Salmon	24	25
Sheep Creek	1.15	1.22
Silbak Premier	30	
Taylor Bridge	53	60
Wellington	03½	04½
INDUSTRIALS		
Capital Estates	8.75	9.00
Coast Breweries	3.00	3.00

UNLISTED SECTION

	Bid	Asked
MINES		
Big 4 Silver		12
Barkerville	15	60
Big Missouri	02	
Bluebird		60
Bristol	10½	13½
Brooklyn Stemwinder	08½	27½
Cangold	.10	.25
Canty	03	.03½
Cariboo Hudson (new)	11	13
Central Zeballos		00
Clubine Comstock	01	
Cuyuni	.00	1.00
Federal	01	
Hedley Amalgamated	00	00
Hedley Monarch		20
Hedley Yuniman	.09	00
Home Gold	01½	
Indian	.03½	.04
Lasko		.10
Meteor	.10	
Metalsmith		.10
Mix Gold	13	
Noble Five	01	
North American		
Olympic	.05	.05½
Pilot		.05
Pinetrarie		.10
Snow Valley		.17
Stewart Canal	.10	.10
Taylor Windfall		.03½
Twin J	37	.07½
Utica 1937		18
Vananda	.01	.04
Weske	.01	
Western Exploration	00	
Whitewater		.03½

Canadian Bonds

(Investment Dealers Association)

			Bid	Asked
DOMINION OF CANADA				
1st Victory Ln.	3 %	1954	104.80	105.80
2nd Victory Ln	3 %	1956	100.75	100.75
3rd Victory Ln.	3 %	1956	100.75	100.75
4th Victory Ln	3 %	1957	104.75	105.75
5th Victory Ln	3 %	1959	104⅛	105⅛
6th Victory Ln	3 %	1960	104.50	104.00
7th Victory Ln.	3 %	1962	104.50	105.50
8th Victory Ln.	3 %	1963	104.00	105.00
9th Victory Ln	3 %	1966	104.00	105.50
Dom of Can	4½ %	1956	120.00	107.00
Dom of Can	3¼ %	1966	106	127
Dom of Can	3¼ %	1962	104.35	105.00
Dom of Can	3 %	1952	103	104
Dom of Can	3 %	Perp	103⅜	104⅜
DOMINION GUARANTEED				
Can Nat Rly.	3 %	1950	103.75	100
Can Nat Rly.	4½ %	1956	125.00	
Can Nat Rly.	5 %	1954	117.00	110.00
Can. Nat Rly	5 %	1969	111.00	
Gr Trk Pac	3 %	1962	100.25	100
PROVINCIAL SECURITIES				
British Colum	3½ %	1967	99.00	101
British Colum	3 %	1960	102	
British Colum	3½ %	1950	100	
British Colum.	4 %	1951	119.00	
British Colum.	5 %	1953	111.00	
Alberta	3½ %	1960	102.25	104
Saskatchewan	5 %	1967	97.00	99.75
Saskatchewan	4 %	1960	103.50	106.50
Saskatchewan	5 %	1958	114.00	119.00
Saskatchewan	5 %	1952	111.25	110.75
Manitoba	3½ %	1960	99.00	
Manitoba	4 %	1960	104.50	
Manitoba	4½ %	1956	120.00	
Manitoba	6½ %	1956	122.00	
Ontario	3½ %	1975	99½	101⅛
Quebec	3 %	1962	107.25	109.25
New Brunswick	3¼ %	1965	99.25	99.75
Nova Scotia	3 %	1950	102.00	100.00
MUNICIPAL SECURITIES				
City of Van.	3 %	1967	94.00	
City of Van.	4 %	1300	107.00	
City of Van	5 %	1965	121.50	
City of Victoria	3½ %	1542	103.00	
Van Wat Dist	3½ %	1967	99.30	100.00
Van Wat Dist.	4 %	1967	107.50	
Van Wat Dist.	3½ %	1966	100.00	
CORPORATION AND UTILITY SECURITIES				
Abitibi P & P.	3½ %	1967	99.00	101.25
B C Pwr Pr	4 %	1966	99.50	99.60
B C. Electric	4½ %	1967	100.00	102.00
B C. P & P	3 %	1960	Called	101
Bowater P & P.	3½ %	1968	par'n	102
Brown Paper	4 %	1969	102.00	100.00
Burns & Co	4 %	1963	99.00	101.75
Canada Steam	3½ %	1967	100.75	102.50
C P R	3½ %	1961	103.00	105.70
C P R	4 %	Perp	100.50	
Can Wes Lm.	4 %	1962	100.50	102.25
Consol Paper	3½ %	1967	100.00	103.00
Federal Grain	4 %	1964	121.30	104.30
Gat Pwr "D"	3¾ %	1970	103.00	106.00
Inter-Hydro	4 %	1948	100.00	101.00
Massey-Harris	3 %	1966	97.00	101.00
McColl-Fron.	3 %	1971	99.00	102.00
McMill. Export	4 %	1968	100.00	103.00
Mont Tramwy.	5 %	1960	99.25	100.00
N S Stl & Cl	3½ %	1963	99.00	100.00
Power Corp.	4½ %	1950	104.00	
Price Bros	3¾ %	1964	151.00	104.00
Simpson's Ltd.	3½ %	1960	102.00	108.00
United Steel	5 %	1960	100.00	120.00
Western Grain	5 %	1963	97.25	100.00
Winnipeg Elc.	3½ %	1971	101.20	104.00

Butter on Hand

OTTAWA, May 2 (CP)—Creamery butter stocks in Canada's nine principal cities stood at 3,974,533 pounds on May 1, compared with 6,400,379 pounds April 1, and 1,691,842 a year ago, the Bureau of Statistics reported today. Cheese stocks were 8,548,869 pounds, compared with 11,182,560 pounds on April 1.

Egg Market

The following prices are received from the office of the Dominion Government Poultry Products inspection Service 32492:

To producer

Grade "A" large	.31
Grade "A" medium	.29
Grade "A" pullets	.25
Grade "B" pullets	.24
Wholesale	
Grade "A" large	.36
Grade "A" medium	.34
Grade "A" pullets	.30
Grade "B" pullets	.20

Chicago Grain

CHICAGO, May 2 (AP)—May wheat advanced as much as 5 at one time on the board of trade today, but selling came into the pit toward the close, and a good part of the upturn was canceled. May deliveries of corn and oats also were strong.

(H. A. Bumber Ltd)

	Open	High	Low	Close
Wheat—				
May	265	270	260⅞	261⅞
July	224½	229	225	225
Sept.	218½	220½	219½	218½
Dec	219¼	217½	215½	215½
Corn—				
May	162½	164¼	161¼	161½
July	157¾	157½	155½	155½
Sept	149⅝	151¼	149¼	144⅞
Dec	140¼	143	138¼	138⅞
Oats—				
May	90 - 88⅝	91½	88⅞	90
July	80¼	81⅛	78⅞	79¼
Sept.	75¾	79½	74½	74⅞
Dec	73¾	74	72½	75⅞

Stocks and Bonds

(A. E. Ames & Co.)

	Bid	Asked
Alum Co of Canada 4% Pfd.	26⅛	26½
Ashdown Hardware "A"	14½	14¾
Beatty Bros "A"	43	43¾
Burlington Steel	11¼	13
Canada Steamship Lines Pfd.		48½
Canadian Breweries	26	26½
Cons Mining & Smelting	28¾	84½
Cons Paper Corpn.	18½	19½
Cosmos Imperial Mills	20½	37
Dominion Bridge	32¼	34
Inter. Metal Ind 4½% Pfd	103	104
Inter Metal Ind Class "A"	27	27¾
Loblaw "A"	30¾	31
McColl-Frontenac 6% Pfd		107
Montreal L H & P Cons	24⅞	25½
Montreal Locomotive Works	11⅞	11½
Moreatch Knitting Co Ltd		10
National Hosiery "A"	11	12
National Steel Car	23½	24½
Russel Ind Ltd	10	10½
Shawinigan W & P	22¼	24¼
Simpson's Ltd "A"	30	27½
Simpson's Ltd "B"		23
Union Gas	9¼	9¾
United Fuel "A" Pfd.	42½	46½
Bralorne Mines	10	11
Hollinger Cons	10	10½
Hudson Bay M & S	41½	42½
Kerr Addison	14¼	14½
McIntyre Porcupine	66	66½
Noranda Mines	44½	43
Building Products	70	30
Great Lakes Paper "A" Pfd.	73	72
Sheas Breweries	11½	44½
Maple Leaf Com	11⅞	12½
Massey Harris Com.	17¼	17¾
Massey Harris Pfd.	29⅞	30½
McColl Front. Com.	30½	37
Minn. & Ont. Paper	27½	16½
Mitchell, Robt.	10	10½
Molsons Brew	36	30½
Moore Corpn	60	60½
National Brew.	47½	41½
National Drug	12	11½
Natl. Steel Car	24½	24½
Ogilvie Flour	27½	28
Page Hersey	36	38
Penmans Ltd.	65	68
Powell River	36	38
Power Corpn.	13½	13¾
Price Bros	30	31
Quebec Power	36	30½
St Law Corpn. Pfd.	137½	138
Sicks' Breweries	13	13½
Southam Co	18	18½
South Can Pwr	18	18
Standard Chem.	8½	9½
Steel of Can.	72	80
United Steel	8½	8½
Walker Gooderham Com.	23½	23
Westeel Prod		20½
Winnipeg Elec. Com.	16½	17
T P & C. Com		6½
T. P. & C. Pfd	22	12½

Montreal Stocks

MONTREAL, May 2 (CP)—Selected stocks reached for higher price levels with gains ranging from fractions to almost two points in spots in only moderately active dealings on the stock exchange and curb market up to the fourth hour today.

Among more substantial gainers were Winnipeg up 1 3-4 at 18 3-4, Bell, 1 1-4 at 136 1-4, Power Corporation, 1 1-4 at 12 3-4, and McColl, 1 1-8 at 26 5-8.

Gains of 1-2 were recorded by Consumers Glass, Consolidated Paper and Powell River while Canadian Locomotive added 3-4.

Canadian Breweries and Imperial Oil lost lifts, and Dosco "B" and Petroleum erased slips. Mines were featureless.

(James Richardson & Sons)

	Bid	Asked
Can Invest Fund		4.95
Can. Bank of Commerce	28½	23
Imperial Bank		26¼
Bank of Montreal	27⅝	27¾
Bank of Nova Scotia		88¼
Royal Bank	34	34⅛
Bank of Toronto	32	
Abitibi Com	16⅞	17
Abitibi Pfd	80½	79⅞
Algoma Steel	29	29½
Aluminum Pfd.	26⅞	26⅞
Asbestos Corpn	27	27¾
Bathurst "A"	21½	
Bell Telephone	167	168
Brazilian Tract		21⅝
Brit Amer Oil	24¾	25⅞
B C Power "A"	27	27½
Building Products	29¾	30½
Bruck Silk Mills		23
Bulolo Gold	11	10
Can & Dom Sugar	22½	23
Can Malting	62½	54
Can Nat Power	6½	8½
Can Steamships Com.	13½	14
Can Steamships Pfd	47	47¾
Can Cement	16	16½
Can Breweries	26¼	26¾
Can Bronze Com	44	45
Can. Car & Foundry Com	13½	13¾
Can Celanese	59	56
Can Dredge & Dock	23	24
Can. Indur Alcohol	13	13½
Can Locomotive	23¾	27½
C P R	13½	13¾
Can Vickers Com	60½	70
Cockshutt Plow	12½	13½
Cons Alcohol	3½	3⅞
Cons Paper	16½	17
Consumers Glas	43	81
Crown Cork & Seal	45	80
Distillers Seag	16½	18
Dom Bridge	34½	
Dom Engineering		80½
Dom Foundries & Steel	30½	30
Dom Oilcloth & Lino	40½	41
Dom. Woollens	12½	13
Dom Steel & Coal B	14½	14½
Dom. Stores	22	22
Dom Tar & Chem	80½	80
Dom Textile	80	87½
Donnacona Paper	16½	11
Dryden Paper	16½	20
Addy Paper	20	20½
Fairchild Aircraft	3¼	3½
Penny Farmer	67	34½
Fleet Aircraft	3½	3½
Ford of Canada "A"	27½	27¾
Foundation Co	24	23½
Fraser Co V T	60½	60
Gatineau Power	17	16½
General Steel Wares	16½	17
Gypsum Lime	14½	16
Hamilton Bridge	7	8
Howard Smith	80½	30½
Imperial Oil	13½	13½
Imperial Tobacco	38	16½
Indus Accept	38	38
Int. Bronze Powder	25½	28
Int. Nickel	32½	30
Int. Paper	45½	40
Int Pete	13⅞	11
Jamaica P S	16½	12
Lake of Woods	22	80
Lowney Walter M	11½	12

Winnipeg Grain

WINNIPEG, May 2 (CP)—Disposal of 250,000 bushels of wheat in the form of flour to countries other than the United Kingdom was the only export business reported on Winnipeg Grain Exchange today.

Prices were irregular in the coarse grains futures market. There were losses early in the trade on moderate selling. Some shipper buying came in at lower levels, and the market rallied temporarily. Trading was moderately active.

(H. A. Bumber Ltd)

	Open	High	Low	Close
Rye—				
May	224½	226	226	223½
July	209⅞	209½	209	209¼ - 201⅞
Oct.	237½	230½	230½	234½ - 236
CASH GRAIN				
Oats—				
No. 2 C W.				81½
Track				81½
Barley—				
No. 3 C W				84½
Track				84½

NEW YORK, May 2 (CP)—The Canadian dollar was up ⅛ at a discount of 3¼ per cent in terms of United States funds today. The pound sterling was unchanged at $4.02⅞.

NOTICE

Owners of Steam Boilers and Pressure vessels which have not heretofore been inspected under the "Boiler Inspection Act," are required to report same to the Chief Inspector of Boilers on or before June 30, 1947.

The foregoing refers particularly to hot water heating boilers and hot water supply boilers with a heating surface of over 30 square feet used in an industry within the scope of the Workmen's Compensation Act.

CHIEF INSPECTOR OF BOILERS AND MACHINERY
411 Dunsmuir Street, Vancouver, B.C.

Keep Your Money Employed

Keep it employed safely. Use it to the best possible advantage consistent with safety. Diversify your investment holdings. Hold Government Bonds as a backlog, and then you may well consider Corporation Bonds and Preferred and Common Shares of demonstrated worth.

By following this policy, you may derive a fair immediate income return and share in any future capital appreciation in the market value of your Preferred and Common stocks.

Our current pamphlet on Investment Securities contains a selection of Government and Corporation Bonds and a representative list of Preferred and Common stocks. A copy may be had on request.

JAMES RICHARDSON & SONS
ESTABLISHED 1857
GOVERNMENT AT VIEW VICTORIA
Phone GArden 1138
Fourteen offices from Montreal to Victoria connected by direct private wires.

GLOBE OIL
COMPANY, LIMITED

DIVIDEND No. 6

NOTICE is hereby given that a dividend of one and one-quarter cents (1¼c) has been declared on the outstanding capital stock of this company, payable June 2, 1947, to shareholders of record at the close of business on the 10th day of May, 1947.

By Order of the Board.
(Signed)
J. B. R. THOMSON,
Secretary

Dated at Calgary, April 30, 1947

5-DAY CRUISE TO ALASKA
$69.00 (Plus Tax)
ALL INCLUSIVE FARE

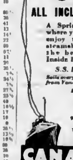

A Spring holiday trip where you can relax and enjoy the comfort of steamship travel and the beauties of the Inside Passage.

S.S. Prince Rupert
Sails every Monday at 9:00 p.m. from Vancouver for Ketchikan

For information call or write:
CHAS. F. EARLE, D.P.A.,
911 Government St., Victoria.
Phone Empire 7127.

CANADIAN NATIONAL

Inquiries Invited for
Dominion, Provincial and Corporation Bonds
GILLESPIE, HART & CO., LTD.
612 Fort Street, Victoria, B.C. Established in 1911 Telephone B 1181

A. A. MEHAREY & CO.
STOCKS AND BONDS
622 VIEW STREET E 1187 - E 1188

First Mortgage Loans
Residential and Business Properties
Current Rates of Interest
Your inquiry will receive prompt attention
Confederation Life
Association
P. R. BROWN & SONS
1112 Broad St. G 7171

The Daily Cross-Word Puzzle

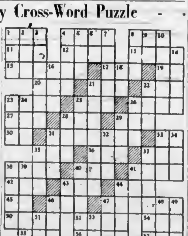

ACROSS
1. Possesses.
4. On the summit of
8. Exclamation of disapproval
11. Wing
12. Not any
13. Brother of Jacob
15. To practice petty theft.
16. Help
19. Spanish for "yes"
20. To cut down in great numbers
21. To conceive
22. Elongated fish
23. To engrave
25. Shade tree
26. Pertaining to grandparents
27. Electrified particle
28. Little devil
29. Secondary
30. Note of scale
31. Tract of grassy land
32. King of Bashan
35. Noah's vessel
36. To scour
37. To petition
38. Company of tenants
40. [illegible]
41. Land measure
42. Fruit drink
43. Dance step
45. Resort.
46. Note of scale.
46. Witch
47. To punish by fine
50. Reign
50. All
52. Revive
54. Male cat
56. To observe
57. Before

DOWN
1. Lure
2. Son-in-law of Mohammed
3. Large, long fish
4. Again.
5. High craggy hill
6. Preposition.
7. Fruit
8. Stratum.
9. Poster
10. Book of the Old Testament
14. Machine for grinding
18. [illegible] crowns of grass
18. Term in tag
21. Desires with eagerness
23. First woman.
23. Spanish hero.
24. Card game
26. Cardinal tree
26. Always
28. To vex
30. Child's napkin
31. Lever
32. To regret
33. Pronoun
34. Teamster's cry
36. Drill (Latin)
37. Deficient.
38. To moderate.
39. Manifests.
40. Character in "Oliver Twist."
41. To imitate
43. Colloquial: father
44. Pintail duck
46. Low confused noise
47. Music high
48. Brightest star in various constellations.
49. Female sheep
51. Artificial language
53. Thee

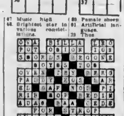

ANSWER TO YESTERDAY'S PUZZLE

Loomis Armoured Car Service Ltd.
ANNOUNCES THE OPENING OF A VICTORIA OFFICE ON MAY 5, 1947

Through our service we offer Victoria businessmen the same complete safety, plus convenience, efficiency and economy in the transportation of bank deposits, payrolls, etc., as we have for 22 years provided businessmen of the Pacific Coast.

For Information Regarding Our Rates and Many Services Available Contact
FREDERICK O. SUTTON, Victoria Manager
1411 Broad St., Victoria Phone E 4612

TRAVEL
TOURS — TRIPS
HOTELS — RESORTS — TICKETS
Western Canada Travel Service
600 COURTNEY STREET, VICTORIA

NEW BUSES THRU TRIPS LOW FARES
FROM SEATTLE
Detroit $38.90
St. Louis $36.85
WESTERN CANADA TRAVEL SERVICE
600 COURTNEY ST., PHONE E 6713
TRAILWAYS
NATION-WIDE
friendly service

FIRST 1947 Gulf Islands CRUISE
WEDNESDAY, MAY 7

Ferry Will Make the Following Ports of Call
Port Washington *6-Hour Stop
Ganges Harbour 2-Hour Stop
*Optional Stopover
Lunch Available at Ganges Harbour or Picnic Lunches May Be Taken
Parking Space Available at Swartz Bay
Coach Sales Limited to 90 Passengers
Coaches Leave Depot 9 A.M.
Ferry Leaves Swartz Bay 10 A.M.
Arrives Back 6 P.M.
Return Fares: Ferry Only, 75c
Bus and Ferry, $1.25, Plus 20c Tax
Information and Tickets at Coach Lines Depot
GULF ISLANDS FERRY CO., LTD.
Tel. E 1177

The juggler is quite impartial!

Yes, the juggler is so impartial that this year he will take the lives of more than 1,300 men, women and children of all ages and all walks of life in B.C. His purpose is to kill wherever he can.

He causes more deaths in Canada than any other disease except heart disease. No one is immune to him—but thousands could be rescued from his grasp every year. Science, surgery and education provide the only means of protection we have against him. And this protection is at our service only when we voluntarily subscribe the funds required to administer it.

That is why your donation is asked by the Conquer Cancer Campaign. Give Generously—today. A campaign canvasser will not call at your home. So send your check payable to "Conquer Cancer Campaign 1947" Prince Robert House, 912 Douglas Street, Victoria.

Commencing Monday, May 5
FREE HOME DELIVERY
of
BOTTLED BEER
C. O. D.
(Cash on Delivery)
PHONE:
Garden 4179
25c per dozen paid for empties. Please have them ready for driver when he makes delivery.

This advertisement is not published or displayed by the Liquor Control Board, or by the Government of British Columbia.

Your Daily Forecast

By EDWARD A. WAGNER
PLANETARY DAILY GUIDE FOR SATURDAY, MAY 3, 1947

Keywords for the Day: Artistry, judgment, persuasion.

Saturday in General—Contrary moods and ideas are stimulated, and it would be easy to drift into bickering, especially this evening. Calm reasoning and a pleasant approach will accomplish most.

If May 3 Is Your Birthday: "Many happy returns." Famous persons born on this date include: Nicolo Machiavelli, statesman, historian and political writer; Jacob August Riis, journalist; Marcel Dupre, composer.

Your Year Ahead: You should be moving into a new era, one particularly satisfying to your domestic and private life. Remain aloof from controversies, problems involving co-workers and others.

How It Started

By JEAN NEWTON
"AN EMBARRASSMENT OF RICHES"

Perhaps the reader who sent in the inquiry for the origin of this expression thinks of it as a paradox, and of such an "embarrassment" as one which must be universally welcome, an abundance of wealth.

However that may be, we must leave for the rich to testify. In the special use which it is very often used, however, by writers, others of the craft have no difficulty in understanding it. For to the writer an "embarrassment of riches" means more material than he knows how to or can conveniently use.

Every author knows the problems of selection—what to use and what to sacrifice for the exigencies of space. There is the heart-breaking necessity to "cut" good, material, or what the author regards as good, to condense. So, to one contemplating a book which should not exceed 300 pages, but in possession of precious data which would fill a thousand, the "embarrassment of riches" ceases to be a metaphor.

The saying comes to us bodily from Mlle French...Embarras de Richesse first the title of a comedy by the French dramatic poet, D'Allanval, who produced it in 1726. Translated by John Ozell, it opened at the Haymarket Theatre, in London, on October 9, 1726.

(Released by The Bell Syndicate, Inc.)

India has high-grade iron ore second only to that of Brazil.

Better English

By D. C. WILLIAMS

1. What is wrong with this sentence? "What business have they to interfere?"
2. What is the correct pronunciation of "student?"
3. Which one of these words is misspelled? Colloseal, colonize, collusion.
4. What does the word "centuriate" mean?
5. What is a word beginning with pa that means "to appease?"

ANSWERS

1. Say, "What right have they to interfere?" 2. Pronounce first u as in use, not stoo. 3. Colossal. 4. Pertaining to a century. (Pronounce the a as in on, accent first syllable.)
5. Pacify.

"Every crime has . . . dark imagining, an ominous sinking at the inmost heart."—Coleridge. 5. Pacify.

The skin of the hippopotamus often attains a thickness of two inches.

The "Duke of Exeter's Daughter" was a nickname given in the 16th century to an English instrument of torture erected by the Duke of Exeter. It was never used, as judges decided it would be unconstitutional, so was put away in the Tower of London, where it is today.

LONDON (CP).—Performing a post-mortem on the body of a woman taken from the Thames, a doctor underestimated her age by 25 years. He said freezing had made her appear younger.

Spencer's

Store Hours 9 A.M. to 5 P.M.
Wednesday: 9 A.M. to 1 P.M.
Tel. E 4141

Lovely Lady Lingerie

For Mother With Love

Mother will treasure a gift of dainty lingerie from you . . . a fine quality slip, panties, a dainty nightie. You'll find a lovely selection on Spencer's fashion floor.

Slips

"Kayber"—In a four-gore style with double tops, adjustable straps. White and tea rose. Sizes 34 to 44... **2.50**

"Ladimyss"—Also tailored but straight cut. Four-gore styles, daintily embroidered and fagot trimmed. White and tea rose. Sizes 34 to 44 ... **3.25**

"Dorene"—Styled in two-piece bias, cut satin. Tea rose or white, lace trimmed ... **4.98**

Tailored ... **3.25**

"Eclipse"—A limited quantity of built-up shoulder slips. Tailored in a woven rayon. Sizes 32 to 44..... **1.98**

Gowns

Batiste Gowns in charming floral patterns or plain. Small, medium, large. Priced at ... **1.98** and **2.49**

Dainty Floral Crepes at ... **3.98**

Satina and Crepes in self colors. **4.98** and ... **5.98**

"Coin Spot" Sheers—Very smart. A nice assortment of colors. Small, medium and large ... **3.98**

Panties

Rayon Crepe with half elastic at waist and net trim. White and tea rose ... **1.98**

Other styles at ... **2.98** and **3.25**

—fashion floor

Junior Dress Specials
In the Co-ed Shop

Eye-catching styles—delightful prints—delicate pastels—smooth darker shades—and all priced within the most moderate budget.

Plain and Printed Crepes
Regular to 12.95
Sizes 11 to 17
6.00

Wools, Plain and Printed Crepes
Regular 14.95 to 16.95
Sizes 11 to 17
10.00

—fashion floor

Girls' Dirndl Skirts
Attractive and serviceable, cotton prints on yellow, blue, turquoise, red and pink. Sizes 7 to 14.
1.98 and **2.19**

Kiddies' Pullovers
With Walt Disney Characters
Made of "Durene" multiply mercerized combed cotton yarns that give extra comfort, strength and stretch. More absorbent, lasting lustre. Easy to wash. White, blue and maize. Sizes 3 to 6x.
2.39 and **2.59**

Printed Strap Skirts
Pretty styles, button down front, two flap pockets, of easily washed cotton prints on pink, blue and yellow. Sizes 7 to 14.
2.69

—children's wear, fashion floor

For Mother—On Her Day!

SUNDAY, MAY 11

Touch her heart with a tender greeting, shower her with the compliment she deserves—you'll find here the perfect message to greet your own and every dear mother you know in the way she'll love best.

Make your choice from this beautiful array of cards now while selection is best.

5¢ to 1.50

—lower main floor

Men's Sport Shoes
Our First Shipment of the Season

Summer Sport Shoes designed for good looks and cool comfort. They'll add the finishing touch to your new sports outfit. They are air conditioned, with soft perforated vamps and welted leather soles.

White Buckskin
7.45

Brown Calfskin
7.00

Men's "Fleet Foot Casuals"

Their cork insulation assures comfort in the warmest weather. Their new brown rubber soles will really wear and will not mark the floors. Smart in appearance, two-tone moccasin toe style canvas uppers with the two-eyelet tie. Sizes 6 to 11.

3.95

Boys' Moccasin-Type Shoes

Brown leather uppers with drawstring tops, sturdy rubber soles and wedge heel. Sizes 1 to 5 ... **2.45**

—government street

Special Values in Baby Wear

All Wool Blankets—Satin bound. Pink and blue. Reg. 5.75 for ... **3.00**

Chenille Crib Spreads—Reg. 3.98 for ... **2.00**

Chenille Carriage Sets—Reg. 2.75 for ... **1.50**

Bonnets—Reduced to ... **69c** and **50c**

baby wear, fashion floor

Youths' Tweed Suits

That Offer Exceptional Value

Smart single breasted style of tweed, in shades of grey. Sizes 33 to 36 ... **14.95**

Boys' Worsted Knicker Suits

In a light shade in grey. Full lined, single breasted coats. One pair of plain English knickers. Sizes 26 to 32 ... **7.95**
Special

Gabardine Windbreakers

Full lined. Knitted collar, cuffs and waistbands. Green shade only. Sizes 34 to 36 only. Special ... **3.95**

BOYS' FANCY SWEATERS
Strong wool and cotton mixtures that will give satisfactory wear. Styles with star and Prorsles patterns. Sizes 8 to 14 ... **5.25**

BOYS' AND YOUTHS' BROADCLOTH SHIRTS
Fancy stripe patterns. Full cut sizes. Sizes 11 to 14½ neck ... **1.35**

JUNIOR WINDBREAKERS
A heavy cotton cord, in navy only. Sizes 2 to 6 years ... **50¢**

WASH SUITS
A wide range of shades and patterns. Smartly styled. Sizes 2 to 6 years ... **75¢**

—government street

Second Annual "V-E" Day Dance
Under the Auspices of the Florence Nightingale Chapter I.O.D.E.
SIROCCO
Tuesday, May 6
Len Acres' Orchestra — Dancing 9 to 12.30

DAVID SPENCER LIMITED

COLONIST SPORTS

The Daily Colonist.

(ESTABLISHED 1858)

SECOND NEWS SECTION

NO. 120—EIGHTY-NINTH YEAR

VICTORIA, BRITISH COLUMBIA, SATURDAY, MAY 3, 1947

Phalanx, Faultless Top Derby Choices

14 Horses to Start in Blue Ribbon Turf Classic—Track Conditions May Improve

LOUISVILLE, Ky., May 2 (AP)—They are running the biggest Kentucky Derby of them all at picturesque Churchill Downs tomorrow, with Phalanx and Faultless as the glamour gallopers in a field of 14 three-year-olds, and a vast throng of 125,000 expected.

This is the smallest field to run for the Roses and $100,000 since Count Fleet scared all but nine others off four years ago. And you have to go back even farther than that, to Shut Out's Derby five years ago, at least, to come up with a Derby as wide open as this one is going to be when "My Old Kentucky Home" drifts over the Downs tomorrow to call them to the track.

There were supposed to be only 13 in this field up to this morning. Then the usual "long shot sleeper" turned up in the entry box in the form of the reformed selling plater from Indiana, Balheim, a 200-1 Winter book opportunity.

Back on its first full-scale peacetime basis, with price restrictions off, Col. Matt Winn's gaudy gallop this time required a healthy bankroll, which will require important blood transfusions after the trip, what with $25-a-day hotel rooms, dollar sandwiches and coffee, $60 box seats if you dealt with speculators, and even baby-sitters raising their rates.

The weatherman obligingly came up with "fair and warmer," which could make the going fast by starting time. But it has been muddy here for two days now, and it was threatening to rain again today. Mud would be favored by Jet Pilot, the $41,000 "Cosmetics Kid" from the barn of Lipstick Princess Elizabeth (Arden) Graham.

He proved it on Derby Day last year, right on this race track, when he waltzed in by nine lengths in his first start. He is third choice in this field.

The other starter, Phalanx, also broke his maiden on Derby Day last year. That was at New York, and the colt who sets fire to the stretch went on to win four more races and $57,110. Victor of the Wood Memorial two weeks ago, he became one of the shortest-priced Winter book choices the Derby has ever seen.

He'll be ridden this time by Eddie Arcaro, and Heady Eddie will be all out, because he's shooting at his fourth necklace of roses in this one.

If he makes it, he's be head man among all the Derby jockeys in history, breaking the deadlock he's been in for the last two years with handy Earle Sande and the negro great, Ike Murphy, stars of earlier eras.

Faultless, who won six of eight starts this year, could do it, especially if the track is fast.

Derby at a Glance

LOUISVLILE, Ky., May 2 (AP).—Here are the facts on the 73rd running of the Kentucky Derby at Churchill Downs Saturday, May 3:

Probable Field—14 three-year-olds.

Distance—One and one-quarter miles.

Value—$100,000 added.

Probable attendance—125,000

Weather Forecast—Fair and warmer.

Post time—4:45 p.m., C.S.T.

Gross if 13 Start—$120,750.

Net to Winner if 13 Start—$92,700.

Derby is seventh race on nine-race card.

Broadcast of race begins at 3:30 p.m., P.D.T. (Dominion network).

One of These Will Win

LOUISVILLE, Ky., May 2 (AP).—Here is the field for tomorrow's 73rd Kentucky Derby, showing post positions, horses, owners, jockeys and probable odds:

(1 1-4 miles; all carry 126 pounds.)

1—Cosmic Bomb; William Helis; (B Clark) 20-1
2—Balheim; Mrs. R. J. Murphy-Susan Kellogg; (W L. Johnson) .. 50-1
3—Double Jay, James Tigani-James Boines; (J. Gilbert) 25-1
4—Faultless; Warren Wright; (D. Dodson) 3-1
5—Bullet Proof; Mrs. Mary E Whitney; (W D Wright) 15-1
6—Star Reward; Charles T. Fisher; (S Brooks) 10-1
7—Stepfather; Harry M. Warner; (J. Westrope) 15-1
8—W. L. Sickle; Harry M. Warner; (H. Campbell) 15-1
9—Phalanx, C. V. Whitney-A. S. Hewitt. (E Arcaro) 8-5
10—On Trust; Earl Stice & Sons; (J. Longden) 12-1
11—Riskolater; Edward B Moore; (W. Balzaretti) 13-1
12—Jett-Jett, William Peavey, (W. Hanka) 50-1
13—Liberty Road, Mrs. Elizabeth Graham; (E. Guerin) 8-1
14—Jet Pilot, Mrs Elizabeth Graham; (E Guerin) 5-1

(Stepfather and W. L. Sickle coupled as Warner entry.)

B.C.E. Renews Golf Tourney

Company titles will be at stake Sunday at Royal Colwood Golf Club, when members of the B.C. Electric Railway Co. will hold their first annual tournament in many years.

Competition for the A. T. Goward Trophy for office employees was last held in 1926 when Harold Brynjolfson was the winner. A handsome new trophy presented by Ralph B Mathews will go to the winner of the open championship.

The tournament has been arranged by the golf committee composed of Don Davis, Bob Patrick and "Bunny" Thomson through the newly-formed B.C.E. Employees' Social and Athletic Club. The draw is as follows:

11:30—E Fox, R B Anderson and R W Patrick.

11:35—W C. Mearns, R. Dunnett and Roy Lund.

11:40—E. Harrison, H. H. Allan and D. Davis.

11:45—R. Hale, J. Skrimpshire and S Neville.

11:50—E. N. Horsey, R. White and T. Leahy.

11:55—W. McKay, C. Burgess and J. Woodley.

12:00—D Barton, R. B. King and C. Baxter.

12:05—C. Langton, H Langton and W Patton.

12:10—N. Flack, B Elliott and H English.

12:15—A. Tregellas, P French and J. Fox.

12:20—G. Tregellas, J. G. Thomson and G. Merriman.

Colonist Bowlers In League Finals

Colonist bowlers earned the right to meet Arcades in the finals of the City Senior Tenpin League last night when they eliminated Gorge Hotel in a roll-off by winning the first three games of what was scheduled as a best-of-five encounter.

Scores were mediocre with Bill Templeton's 533 high for the winners and Syd Jenkins pacing the Hotelmen with 593. Only Bill Norris and Jenkins managed to roll a 200 or better score.

All games were close with the Colonist five outscoring their opponents 831-794, 881-816, and 836-807.

Teams and scores follow:

Colonist—Bill Norris, 159, 201, 164—524; Bill Templeton, 193, 162, 178—533; Andy Anderson, 176, 143, 143—462; Ollie Corbett, 150, 182, 166—498; Cliff Steele, 153, 173, 185—511.

Gorge Hotel—Andy Palmer, 172, 165, 156—493; Syd Jenkins, 192, 187, 214—593; Bill Sturken, 114, 172, 135—421; Bob Turner, 146, 133, 131—400; Red Lawson, 170, 161, 181—512.

Douglas Tire, Victoria softball champions last year, will meet Findlay Electric in an exhibition game at Hampton Park on Sunday, commencing at 3:30 p.m.

Brentwood Cricket

First cricket fifteens of Brentwood College and University School will play an exhibition game at Brentwood College today, commencing at 3:30 p.m., it was announced last night by W. K. Molson, Brentwood headmaster.

On Sports Menu

BOBBY WIEGAND

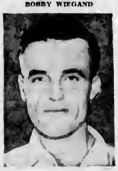

JOHNNY WEBBER

Baseball and soccer share the sports spotlight in Victoria today with the amateur code of the diamond sport opening its season with a double bill, while the second-half championship of the Coast League is at stake on the football field. Wiegand, who managed the Canadian Legion nine to the Victoria Baseball Association title last year, will again be at the helm when the ex-servicemen tangle with the Eagles in the opener at Royal Athletic Park at 2:30 p.m. Navy and Pitzer and Nex meet in the second game on the same grounds at 8 p.m. Webber will be in action at leftback for the visiting eleven at Macdonald Park, where the largest soccer crowd of the season is expected with Victoria United and St. Andrews clashing in the season's most crucial match with a possible second-half championship for the Victorians depending on a win. The two clubs are currently tied for the lead but the Scots, with one game in hand, will take the honors with a victory and are almost certain to come out on top with a draw, being figured to win their last game. Starting time is 2:30 p.m.

Bluebird Cab Nips Vets, 6-5

Jim Eddie's Bluebird Cab senior "A" softball club last night registered their first victory of the season in their second start when they handed the Army and Navy Vets their second loss in as many starts, 6-5, in a league fixture at Central Park with most of the run-making due to errors.

Vets went ahead with two unearned runs in the first frame and at the end of four innings held a 4-1 lead. In the bottom half of the fifth, they gave the cabmen three unearned tallies to knot the count.

Winning rally came in the eighth and again an error accounted for the runs. A walk to Anderson was followed by Tenning's single and a sacrifice by Duncan. Hudlin then booted Curtis' ground ball and two runs counted to break the deadlock.

Losers came back with an abortive rally in the ninth when they put the first two men on through a walk and an error. A sacrifice was followed by Milliken's hit scoring one run, but Druce's throw from centrefield flagged the second runner at the plate to end the threat.

Toad Garnet pulled off four smart catches in the outfield for the winners to take fielding honors. Martin became the losing hurler, while credit for the triumph went to Sid Tenning.

Line score:		R	H	E
A. N. Vets	200 110 001—	5	10	5
Bluebird Cab	100 030 02x—	6	7	3

Batteries: Majorki, Martin and Milliken; Minnis, Tenning and Curtis.

Poloists Prepare To Resume Sport

Victoria Polo Club met earlier this week at their Willows clubhouse to lay plans for resuming the sport in Victoria this Summer with A. P. Dawe acting as chairman.

Several new members were enrolled at the enthusiastic gathering. It was decided to contact the owners of the centre field regarding improvements. D. B. Carley stated that he would bring 13 polo horses to the city to alleviate a shortage and as soon as these are stabled and arrangements made concerning the field, another meeting will be called.

Minutes of the last meeting, held in 1940, were read by J. N. Findlay, who was asked to continue as secretary until officers are elected at the next meeting.

Baseball's Big Six

	G	AB	R	H	Pct
Walker, Dodgers	19	41	10	19	.479
Lewis, Senators	16	36	6	16	.439
Gustine, Pirates	13	64	13	23	.438
Mullin, Tigers	16	33	7	14	.424
Sinks, Athletics	16	38	6	19	.401
Elliott, Pirates	16	46	10	16	.391

Runs Batted In—National: Mize, Giants, 14. American: Keller, Yankees, Stephens, Browns, York, Red Sox, 16.

Home Runs—National: Mize, Giants 6. American: Heath, Browns, and Mullin, Tigers, 4.

Believe It or Not! by RIPLEY

Please address all queries to Cartoonist Ripley, c/o King Features, New York City, N.Y.

Victoria Loses in Ninth Spokane Beats Vancouver

HOW THEY STAND	W	L	Pct
Spokane	11	3	.786
Vancouver	9	5	.643
Tacoma	8	6	.571
Victoria	6	7	.462
Bremerton	6	7	.462
Salem	6	7	.462
Yakima	4	11	.267
Wenatchee	3	10	.143

YAKIMA, May 3 (AP). — A sharp single to left field by Gene Thompson with the bases loaded in the ninth inning earned the Yakima Stars a 6-5 victory over the Victoria Athletics in the opening game of a W.I.L. series tonight. The two clubs play again tomorrow night and stage a double-header Sunday.

After Victoria scored a run in the first inning on a double by Frank Lucceshi, a walk and a double steal, and Yakima tallied five runs in the first three innings, the game settled down to a pitching duel between Joe Blankenship and Keith Simon.

Victoria rallied in the eighth, pushing across three runs when John Brysch, who relieved Simon, walked in a run and made an error to allow another to score. Victoria had tied the game in the ninth when Jack Harshmann singled to right field to score Patterson, who had walked.

		R.	H.	E.
Victoria	100 000 031—	5	8	3
Yakima	211 000 001—	6	8	1

Batteries: Hittle, Blankenship (3), Rothrock (8) and Mastro; Simon, Brysch (8) and Phillips.

SPOKANE, May 3 (AP). — Bill Sampson's four-hit pitching and heavy pounding by his mates tonight gave the Spokane Indians a 12-2 victory over Vancouver, runner-up to the Indians in the Western International Baseball League.

A crowd of 5,630, including 1,000 knothole gang youngsters, turned out for the game, bringing attendance in the Indians' seven home games to 25,870.

Sampson, a southpaw, got four hits himself and drove in three runs.

		R	H	E
Vancouver	000 100 100—	2	4	3
Spokane	001 311 24x—	12	14	1

Batteries: Anderson, Bryant (5) and Brener. Stumpf (7); Sampson and Buffiap.

BOLSTERED CHIEFS END LOSING STREAK

WENATCHEE, May 3 (AP).—With Mel Wasley and Nick Pesut from the 1946 team in the lineup, the Wenatchee Chiefs came to life today to pound out a 10-8 victory over Bremerton Bluejackets in the first game of a four-game Blossom Festival series here. An eight-run fifth inning that drove two Bremerton pitchers to the showers, did the trick.

Wasley and Pesut, optioned from Sacramento to bolster the batting-weak Chiefs, both knocked in runs. Wasley hit two doubles and Pesut drove in one run. Eddie Barr provided the big punch, however, with a two-run homer, and Tom Warner hit a triple and a double. For Bremerton, Bill Reese's triple was the big gun.

The win was Wenatchee's second this year, snapping a nine-game losing streak.

		R	H	E
Bremerton	402 000 200—	8	10	2
Wenatchee	200 080 00x—	10	10	1

Batteries: Lowman, Prosser (5), Kittle (5) and Yolpi; Adam, Yivalda (1) and Pesut.

		R	H	E
Tacoma	000 003 200—	4	8	1
Salem	000 000 010—	1	4	1

Batteries: Walden and Kuper; Sinovich, Sporer (8) and Beard.

Victoria Mustangs Plan to Operate

Officials of the Victoria Mustangs met at the Y.M.C.A. on Thursday evening and prepared tentative plans for the Fall grid season.

It was decided that the club would operate this season and play under American football rules if suitable opposition could be found.

Tentative plans were made to contact clubs at Port Angeles, Fort Lewis and Bremerton Navy Yard, with the object of arranging a regular schedule of league play or arranging for a series of home-and-home exhibition games.

Further plans will be made at the next meeting of the club, which was set for Wednesday, May 14, at the Y.M.C.A., commencing at 8 p.m.

Coast Hockey Head Interested In Victoria as League Member

Although the Summer sports season has barely commenced and but for the Allan Cup finals and a tour of Western Canada by the Montreal Canadiens and a N.H.L. All-Star club, hockey togs have been packed away until next season, there were signs of puck interest in Victoria yesterday.

Al Leader, managing director of the Pacific Coast League, and Kenny MacKenzie, owner of the New Westminster Royals, were interested visitors in the city yesterday—interested in the progress of the Memorial Arena.

Officials of the Coast loop are extremely anxious to add Victoria to the circuit for the next puck season and are watching the progress of the arena in the hopes that it may be completed in time.

"We know that Victoria will be an asset to our league and are anxious to place a club here," Leader stated, "but we must be certain that the arena will be completed in time and that the franchise be given to someone in a position to place a good club in the league."

MacKenzie, who owns a franchise in the league and is probably anxious to leave New Westminster, where the gates have not been up to the size required by the modern high cost of hockey, is believed to be interested in transferring his club intact to Victoria and states he has a complete club ready to move into Victoria if he can obtain the franchise for the Capital City.

SAN DIEGO, Calif., May 2 (AP).—"Bigger and better than ever" was the way Al Leader, managing director of the Pacific Coast Ice Hockey League, sized up prospects for the 1947-48 season today after completing a tour which took him to the league's 11 cities and to several cities seeking franchises in the circuit.

Leader visited Fresno, Modesto, San Francisco, Oakland and Sacramento in California, Portland, Ore., Tacoma, Spokane and Seattle, in Washington, and Vancouver and New Westminster in British Columbia. He plans to leave Monday for Duluth, Minn., to attend the Spring meeting of the American Hockey Association of the United States.

MEN'S SHOES
By
HARTT'S
Black or Brown
For Business or Dress
Cathcart's
SHOE STORE
G 6111 Joe Walsh 717 Fort

Box Score

VICTORIA—	AB	R	H	PO	A	E
Lucceshi, cf	4	1	3	4	0	0
Rafenecker, 2b	3	0	0	1	7	2
Patterson, lf	3	1	1	3	0	0
Mastro, c	5	0	0	3	0	0
Harshmann, 1b	3	1	1	11	0	1
White, rf	0	1	1	1	0	0
Jensen, 3b	3	0	0	0	0	0
Righetti, ss	3	0	0	2	3	1
Hittle, p	1	0	0	0	1	1
*Norbert	1	1	1	0	0	0
Blankenship, p	1	0	0	0	1	0
Hooper, rf	0	0	0	0	0	0
Rothrock, p	0	0	0	0	0	0
Totals	30	5	8	24	12	5

* Batted for Righetti in eighth.
‡ Batted for Blankenship in eighth.

YAKIMA—	AB	R	H	PO	A	E
Barnes, ss	4	2	2	3	4	0
Lilly, 2b	5	1	0	5	4	0
Peterson, rf	3	1	1	0	0	0
Thompson, cf	0	0	0	3	0	0
Harris, lf	4	0	0	1	0	0
Stassi, 3b	3	1	2	1	4	0
Skeber, 1b	4	0	0	7	0	0
Phillips, c	4	0	0	9	0	0
Simon, p	3	1	0	0	0	0
Brysch, p	1	0	0	0	1	1
Totals	30	6	8	27	13	1

SUMMARY

Winning pitcher Brysch. Losing pitcher, Rothrock. Left on bases Victoria, 11; Yakima, 10. Two-base hits Lucchesi, Harris. Runs batted in Rafenecker, Harshmann, Norbert, Thompson 2, Harris 2, Skeber 2. Sacrifice Barnes, Lilly. Stolen bases Lucchesi, Patterson, Harshman. Double plays Stassi to Lilly to Skeber 2. Time, 2:30. Umpires Dehaney and McDonald.

Golds Win Softball

Victoria High School Golds last night squeezed out a 5-4 win over Mount View High senior softballers with a last-inning barrage of runs. Mount View led, 4-2, until the last half of the seventh, when a concerted attack on Grant MacArthur's offerings netted three runs and a win for the Golds. Jimmy Johns was the winning hurler.

In the only other inter-high softball contest played yesterday, Vic High Golds swamped Esquimalt juniors, 10-0, in a one-sided, hit-studded fixture.

Baseball Standings

AMERICAN LEAGUE	W	L	Pct
New York	8	6	.615
Chicago	6	6	.545
Cleveland	6	6	.545
Detroit	7	6	.539
St. Louis	6	6	.500
Boston	6	7	.462
Washington	4	6	.400
Philadelphia	4	7	.364

NATIONAL LEAGUE	W	L	Pct
Brooklyn	9	3	.750
Pittsburgh	8	6	.613
Boston	7	9	.583
Chicago	8	6	.571
Cincinnati	7	8	.467
Philadelphia	6	8	.429
New York	5	7	.417
St. Louis	2	10	.167

COAST LEAGUE	W	L	Pct
Los Angeles	20	10	.626
San Diego	19	14	.533
Portland	10	14	.533
Sacramento	17	16	.521
San Francisco	17	16	.531
Oakland	15	17	.469
Hollywood	14	18	.438
Seattle	11	21	.344

Mayor to Present Sid Thomas Trophy

Winner to Be Announced Next Week—Presentation to Be Made on May 22

Mayor Percy E George will present the Sid Thomas Memorial Trophy to the Victoria athlete selected as the most outstanding during the past sports season, at Royal Athletic Park on Thursday, May 22, prior to the W.I.L. baseball game between the Victoria Athletics and the Bremerton Bluejackets.

A keen sports follower who knew the late Colonist sports editor well, Mayor George stated he was pleased to accept the bid to make the presentation and that no better way could be found to commemorate the memory of one who had always done all he could to aid sport in the city.

Interest of Victoria sports fans in the award was surprising with scores of letters nominating various athletes deluging The Colonist Sports Department in the last few days.

Tommy Restell, Archie McKinnon and Bob Whyte, who will make the final selection from the nominations submitted, will meet on Monday for the first time and commence going through the stack of letters. A meeting later in the week will be held to make a final decision and the winner of the trophy as well as the winner of the prize for the best-written letter will be announced before the end of the week.

The winning athlete will receive the handsome bronze trophy, donated by Brock Whitney, for one year, a replica to keep and a wrist watch from The Daily Colonist. The writer of the letter judged best will receive two box seats to all the remaining home games of the Victoria Athletics.

V.H.S. Edges Out Mt. Douglas Nine

Driving across three runs in the fourth inning to overcome a 5-4 Mount Douglas lead, Victoria High School Blacks went on to win, 6-5, in an Inter-High School Baseball League encounter last night at Macdonald Park. Only five innings were played.

Blacks took the lead in top of the fourth when Lowe walked and advanced to second on Harwood's overthrow that made Walt McDonald safe at first. Both runners moved along on the bad toss. Bhagat Singh survived a dropped third strike to arrive on first base and take second on Rice's wild heave. Lowe and McDonald came in with runs on the play. Singh was out at the plate on an attempted steal. Roger Ross was hit by a pitched ball, Oakley walked and Bobby Rowe smacked a single to drive in Ross with the winner.

Blacks salted the game away in the fifth when Pitcher Moffat poled out a long triple. Dave Lowe walked and went to second when McDonald grounded out to score Moffat. Roger Ross walked and Charlie Suffrin singled to score Lowe.

		R.	H.	E.
Vic High Blacks	220 32—	9	8	2
Mount Douglas	410 00—	5	4	4

Batteries — Moffatt, Stokes and McBeth; Harwood and Rice.

Stars Win Game Played in Fog

SAN DIEGO, Calif., May 2 (AP).—Hollywood's Stars defeated the San Diego Padres, 10-7, here tonight in a game so obscured by fog that nearly any fly ball went for a hit and the 6,175 fans could hardly see the big illuminated scoreboard.

		R.	H.	E.
Hollywood	000 003 025—	10	17	1
San Diego	000 032 101—	7	13	1

Batteries: Perme (8), Gregory (6), Yaylian (8) and Sheely, Cameron; Olson, Triner (6) and Rice.

		R.	H.	E.
Oakland	010 400 000—	5	11	2
Sacramento	020 000 001—	3	8	1

Batteries: Gassaway and Raimondi; Orphan, Babbitt (4), Somenzi (8) and Fitzgerald.

		R.	H.	E.
Seattle	002 200 001—	5	8	1
Los Angeles	001 400 01x—	6	13	3

Batteries: Cecil, Jakucki (4) and Sueme, Stagg (7); McCall, Baker (4), Dobernic (6) and Malone.

		R.	H.	E.
Portland	000 010 011—	3	7	3
San Francisco	004 000 10x—	5	18	1

Batteries: Helser and Silvera; Brewer and Leonard.

Bob Feller Hurls Tenth One-Hit Game of Career

Bobby Feller yielded a first-inning single to Boston's Johnny Pesky yesterday and for the second time this season missed out on a no-hitter by an eyelash.

Cleveland's fabulous fireballer, with two previous hitless efforts to his credit, shattered his own record of one-hit efforts by turning in his 10th, and ran his scoreless-inning streak to 20, including three straight shutouts.

Joe Gordon's second-inning homer and three fifth-inning singles off Dave (Boo) Ferriss gave the Indians their 2-0 margin.

Detroit Outfielder Pat Mullin single-handedly ruined a well-pitched game for Toronto's Dick Fowler when his two homers and clutch single gave the Tigers a 3-3 win over Philadelphia Athletics. Fowler yielded seven hits against 10 for Freddie Hutchinson.

In the only other major league game, New York Yankees gave Rookie Frank Shea his first big-time victory by touching three Chicago White Sox hurlers for 10 hits for their 5-3 margin. In his only other try this season Shea dropped a 1-0 decision, giving up only three hits.

		R.	H.	E.
Philadelphia	200 000 000—	2	10	0
Detroit	010 181 00x—	3	7	1

Batteries: Fowler and Rosar; Hutchinson and Swift.

		R.	H.	E.
New York	104 000 000—	5	10	1
Chicago	000 000 020—	3	7	2

Batteries: Shea and Bouk, Smith, Harrist, Bithorn and Dickey.

		R.	H.	E.
Boston	000 000 000—	0	1	1
Cleveland	010 010 00x—	2	10	0

Batteries: Ferriss and Wagner; Feller and Hegan.

Colwood Softballers To Open Season May 7

Opening games in the Colwood and District Softball League will be held on Wednesday. The following games are scheduled for that day, with the home team mentioned first:

Senior "B" Men—Langford vs Findley Electrons, Sooke vs Jordan River.

Juvenile Boys—Sooke vs. Langford

New teams are Findley Electrons and Marigold-Colquitz Sports Club in the junior boys' section, the latter receiving a bye.

Affiliation with the Vancouver Island body was approved at a recent meeting, as was the Umpires' Association. A meeting of the latter association will be held at Luxton Hall on Monday at 8 p.m.

Horne Defeated

NEW YORK, May 2 (AP)—Herbie Kronowitz, 160½, of Coney Island, N.Y., won a unanimous decision over George (Sonny) Horne, 161, Valley Stream, N.Y., tonight in a ten-round main event at the St. Nicholas arena.

PROFESSIONAL
BASEBALL
MONDAY, 8 P.M.
ROYAL ATHLETIC PARK
WENATCHEE CHIEFS
vs.
VICTORIA ATHLETICS
Advance ticket sales available in the rotunda of the Douglas Hotel, Saturday morning.
Box seats, $1.00; reserved grandstand, 90c; grandstand, 80c; bleachers, 50c.
Ticket Office E 8422
Royal Athletic Park B 5632

$9,133,330 SPENT ON EXPANSION
Plant additions and general expansion work during 1946 amounted to a total expenditure of $9,133,330 it was announced yesterday at the annual general meeting of the B.C. Electric Railway Company in Vancouver.

We didn't understand it either BUT we do UNDERSTAND your CAR PROBLEMS.
Bring Your Car Along Now for Its Spring Overhaul.
MOTORS LTD.
MERCURY - LINCOLN
Corner Yates and Vancouver
"Service Is Our Business"
B 4285
NIGHT TOWING G 8444

SERVING 85 YEARS VICTORIA
W. & J. WILSON

CLEARANCE of MEN'S HATS
100 HATS
Reg. Price $6.50—To Clear
$3.95
50 HATS
Reg. Price $8.50—To Clear
$5.50
VICTORIA HAT CO.
712 VIEW STREET E 3515

"AMIGOS" by Ritchie
THE LATEST - THE SMARTEST in MEN'S SHOES
Built for Summer comfort and long wearing
Available in two-tone brown and brown.
$7.50 and $7.95
MODERN SHOE CO.
1300 GOVERNMENT Fred Grossmith E 1821

Ontario Racing Dispute Cancels Greenwood Meet

TORONTO, May 2 (CP).—Refusal of horsemen to accept minimum purses of $1,200 brought cancellation today of Toronto's first race meeting of the 1947 season and raised the possibility that still others may be dropped.

K. R. Marshall, president of the Ontario Jockey Club and the Greenwood Racing Club, announced that the Greenwood meeting, to be run May 9 to 16, under a recently-resurrected charter, has been canceled and added that the fate of the Jockey Club's annual meeting at Woodbine Park depended on further negotiations with the Horsemen's Benevolent and Protective Association.

The development dealth a body blow to hopes for the longest racing season the province has ever had. The Greenwood meeting was to be run at the Jockey Club's Woodbine Park in Toronto. The charter has been idle for years, last used for meetings at the oil town of Petrolia near Sarnia in Lamberton county.

The club's minimum purses of $1,200 fell $300 short of demands of the horsemen's association, organized in the last few months.

Mr. Marshall's statement said the Jockey Club meeting, scheduled for May 17 to 24, with the historic King's Plate on the closing day, would depend on the outcome of a meeting with the H B P A, Monday May 5.

William P Morrissey, president of the H.B.P.A. said of the Greenwood cancellation: "We tried Every effort was made yesterday but the Greenwood Park Club would 'not move from the $1,200 purse offer As for the next scheduled race meeting, we are willing to sit down again with the track officials and do business. But we will not talk about $1,200 purses."

The cancellation raised the question as to the fate of the Thorncliffe, Dufferin and Long Branch meetings later in the year. All these tracks have set minimum purses of $1,100 and the H B P A has asked for $1,200

Racing Results At Tanforan

SAN BRUNO Cal., May 2.—Racing results at Tanforan Park today follow:

FIRST RACE—
Optimisto $16.00 $8.00 $8.40
Noble Mark 4.00 3.10
Lamohr 6.90
Scratched: Connie Baines, Joan Du Midi, Northville, Dear Della

SECOND RACE—
Menex $9.00 $4.00 $3.70
High Barria 3.00 3.00
Miss Speech 3.10
Scratched: Wythall, Be Wise, Amor Negra, Air Glory

THIRD RACE—
Silent Jolie $9.20 $3.70 $3.00
Jeaasay 11.00 6.50
Velmer 6.00
Scratched: Barging Lady, Sarenty, Bolly Camp, Carman B

FOURTH RACE—
Blitzkrieg $7.70 $4.20 $2.80
Peasoup 7.10 3.20
No Count 6.60
Scratched: Pattas, Fire Wand, Marks' Bor, Results

FIFTH RACE—
Vinta Bar $7.40 $3.60 $3.00
Vicksburg 3.00 6.00
Gold Fire 3.70

SIXTH RACE—
First Salvo $4.00 $4.00 $3.60
Archaeologist 4.00 3.00
Solidarity 3.10
Scratched: Air Express

SEVENTH RACE—
Lodge Right $11.00 $4.00 $3.00
Overfast 4.20 3.00
Flash Point 6.40

EIGHTH RACE—
Eagle Hawk $7.00 $6.00 $5.00
Termite 6.00 3.90
Loose Talk 6.00

OVERNIGHT ENTRIES

FIRST RACE—Mile and one-eighth:
Johnstown Kid 114 Market Boy 110
Lies Lee 110 Top Filling 100
Fisherville 116 Ames First 100
Valdina Charm 110 Coosada 100
Swift Teen 110

SECOND RACE—Mile and one-eighth:
Outplayer 115 Extjen 111
Judge Belle 107 Liekeah 110
Rekrab 110 Scbooa Star 110
Saffworth 116 Dorsey K 110
Ms All 115 Prince Puck 1M

THIRD RACE—Six furlongs:
General Rule 114 Sir White 117
Paraima Lad 114 Trigolympia 110
Butter Maedle 113 Inamorata 110

FOURTH RACE—Five furlongs:
Nan 110 Razzum 110
Lady Zee 111 Miss Edith 110
Nursery School 116 All Aboard 110
Star Beauty 116 Passane 110

FIFTH RACE—Mile and one-eighth:
Montanes 116 Why Alibi 110
Bazooka 131 †Patch Up 114
Paper Bay 116 †Olavarrie 110
Knights' Music 110 †Entry

SIXTH RACE—Six furlongs:
Great Faith 114 Lotanaite 110
Pay Legrow 100 Bold Impulse 110
Phar Rong 114

SEVENTH RACE—Mile and one-quarter:
Cautina 113 *Mediterranean 107
Monsoon 116 Borning Dream 113
Adrogue 100 Cover Op 110
Ikes Glory 100 Wise Eagle 100
*Charlight 100 Texas Randmee 120

EIGHTH RACE—One mile:
Marbe Thursday 113 Angelwood 117
More Wine 122 Match Up 117
Blue Agent 117 Fly Aloan 110
Lady Nikob 113 Yorkloe 115
Paragon Appeal 100 Pulled 111
OM Dad 113

Racing Results At Suffolk Downs

BOSTON, May 2.—Racing results at Suffolk Downs today follow:

FIRST RACE—
Buck C $9.00 $4.00 $3.40
Breakitup 4.00 3.00
El Major 3.00
Scratched: Golden Gino, Trideet, Yare Boy

SECOND RACE—
Jepier $5.00 $3.00 $2.00
Mr. Jinx 15.00 8.80
Primus 6.00

THIRD RACE—
Neat Kee $9.00 $4.00 $3.00
Reval Edge 4.20 3.40
Bayonara 7.80

FOURTH RACE—
Crochets $31.00 $11.00 $8.30
Dauber's Girl 11.00 8.20
Chance Bord 3.00
Scratched: Valdina Greedy

FIFTH RACE—
Navy Flyer $12.00 $6.00 $3.00
Wise Tiger 4.20 3.00
Pampagie 3.00

SIXTH RACE—
Hy Charlie $3.00 $2.40 $2.00
Respire 3.40 3.00
Prince Paver 6.00
Scratched: Ugy Gino, Rex O'Sullivan, Napalm, Late Time, Lace a Sea

SEVENTH RACE—
Brass Bid $13.00 $7.20 $4.00
Lord Caprice 13.00 8.00
Van Or 3.00
Scratched: Magnesium

EIGHTH RACE—
Royal Wing $10.00 $6.40 $6.00
Duchess Myrna 6.00 3.00
Ylee Bar 6.00
Scratched: Alcinous, Snow Line, Molasses Bill

OVERNIGHT ENTRIES

FIRST RACE—Mile and one-sixteenth
Bar Rock 110 Jet Plane 107
Her Reply 100 Ci Light 107
Noah Vale 110 Valdina Rex 117
Aerial Gunner 110 Dre Belt 117
Lucias Sun 117

SECOND RACE—Mile and one-sixteenth
Tyhada 113 Pharawell 100
High Pas 100 Joby K 113
Nedwin 111 War Agent 111
Heckle De Bock 113 Wasa Walla 113
Plucks Glen 110

THIRD RACE—Four and one-half furlongs
Lucky Incident 110 Lawirel 110
Lookin Mellow 110 Rullakalee 110
Lou Smith 110 Service Bound 113
Connie Sam 110

FOURTH RACE—Six furlongs
Tennis Ball 100 Ask Aunt Ada 107
Port Chester 113 Carmus 113
Know How 110 Claremont Miss 110
Watchword 107 Right Bomber 113
Manadru 113 Milk Float 100
Lona Tide 101 Top Transit 110
Tapona 100

FIFTH RACE—Six furlongs
Ayria 100 Gunnison 110
Cherry Quest 111 Valiento 111
Herbie O 110 Blue Pebble 110
The Cleaner 107

SIXTH RACE—One mile
Laboulaye 100 Scottsville 100
Magellan 110 *Spangled Dame 113
*Apropriado 111 Agarian D. 110
Winsome Lad 104 Bel Reigh 117
Linwood Jim 110 Mr Chairman 107
*Entry.

SEVENTH RACE—Mile and one-sixteenth
Blenweed 120 Imapearl 100
Cecrops 100 Broad Day Light 100
Land Cruiser 100 Gine Gold 111
Aristitical 111

EIGHTH RACE—Mile and one-eighth
Listing 113 Rusty Dusty 111
Valdisia 120 Beau Sweep 100
Silver Ace 100 Son of Reele 114
Red Wax 110 Reaping Gold 104
Cole Blast 110 Ipse Bound 110
Gremlin 110 Cooperative 114
Jean Play 114 Turntable 120

Open Cricket Season May 17

The Victoria and District Cricket Association will start what is predicted will be a banner year on Saturday, May 17. All six teams in the enlarged league—Incogs, Five C's, Royal Canadian Navy, Oak Bay, Albions and Ex-R.A.F.—will see action on the opening day.

After a lapse of several years, the association has decided to revive the knockout competition with the first round matches on June 14. Semi-finals will be played on September 13 and the finals on September 20. The cricketers will close out the season on September 27 with the league winners playing The Rest in the annual match.

An exhibition match has been arranged for tomorrow, with Incogs playing University School at the school.

The season's schedule, with the first-mentioned team being the home team, is as follows:

May 17—Incogs vs Five C's, University School; R C N vs Oak Bay, Naden; Albions vs Ex-R A F, Macdonald Park.
May 24—Incogs vs. Albions, University School; Five C's vs Oak Bay, Naden.
May 31—Oak Bay vs Incogs, Oak Bay; Five C's vs Ex-R A F, Macdonald Park; R C N vs Albions, Naden.
June 7—R C N vs Ex-R A F, Naden; Albions vs. Five C's, Macdonald Park.
June 14—First round of knockout games: Five C's vs Albions, Macdonald Park; Oak Bay vs Incogs, Oak Bay; R C N vs Ex-R A F, Naden.
June 21—R C N vs Five C's, Naden; Albions vs Oak Bay, Macdonald Park; Incogs vs Ex-R A F, Oak Bay.
June 28—Incogs vs. R.C.N., University School; Oak Bay vs. Ex-R A F, Oak Bay; Five C's vs Albions, Macdonald Park.
July 1—Vancouver vs Victoria, Vancouver.
July 6—Five C's vs Incogs, University School; Oak Bay vs. R C N, Oak Bay; Albions vs Ex-R.A.F., Macdonald Park.
July 12—Albions vs Incogs, Macdonald Park; Oak Bay vs Five C's, Oak Bay; R.C.N. vs Ex-R.A.F., Naden.
July 19—Incogs vs. Oak Bay, University School; Ex-R.A.F. vs Five C's, Macdonald Park; Albions vs. Navy, Naden.
July 26—Albions vs. Oak Bay, Oak Bay; Five C's vs R C N, Naden; Incogs vs. Ex-R.A.F., University School.
August 2—Oak Bay vs Ex-R.A.F., Oak Bay; Incogs vs. R.C.N., Naden; Albions vs. Five C's, Macdonald Park.
August 9—Incogs vs. Five C's, University School; R.C.N. vs Oak Bay, Naden; Ex-R.A.F. vs Albions, Macdonald Park.
August 16—Incogs vs Albions, University School; Five C's vs. Oak Bay, Macdonald Park; Ex-R.A.F. vs R.C.N., Naden.
August 23—Oak Bay vs Incogs, Oak Bay; Ex-R.A.F. vs Five C's, Macdonald Park; R.C.N. vs Albions, Naden.
August 30—Oak Bay vs. Albions, Oak Bay; R.C.N. vs. Five C's, Macdonald Park; Ex-R.A.F. vs Incogs, University School.
September 1—Victoria vs Vancouver, Macdonald Park.
September 6—Ex-R.A.F. vs. Oak Bay, Oak Bay; R.C.N. vs. Incogs, University School; Five C's vs. Albions, Macdonald Park.
September 13—Second round of knockout games.
September 20—Final of knockout games.
September 27—League winners vs. Rest.

LONDON (CP).—Lack of money to increase incomes of poorly paid clergymen "threatens disaster" to the Church of England, said Earl Grey, chairman of the House of Laity of the Church Assembly.

Kentucky Derby Broadcast Today

Enjoy the greatest thrill in sports. Tune in Gillette's broadcast of the Kentucky Derby this afternoon at 3:30 P.D.S.T. over CJVI (dial 900) and the Dominion network. Hear Clem McCarthy and Bill Corum report the 73rd run for the roses direct from historic Churchill Downs. Remember, men, LOOK sharp! FEEL sharp! BE sharp! Use Gillette Blue Blades with the sharpest edges ever honed.

RALEIGH
THE ALL-STEEL BICYCLE
Life-Long Service

How much strength and how little useless dead weight would you like in the bicycle you are thinking of buying? How much ease and enjoyment? How little anxiety regarding upkeep and repair? The British-built Raleigh will give you the answers—to your life-long satisfaction.

So soon as circumstances permit, a generous supply of cycles will be shipped to Overseas Distributors, until then please be patient.

THE RALEIGH CYCLE CO. LTD., NOTTINGHAM, ENGLAND
FRED DEELEY LTD.
639, Hornby Street, Vancouver, B.C.

LOCAL AGENTS
B. J. SMITH & SON 1702 Douglas St. G 1488
BERNARD, LTD. 1416 Douglas St. G 0011
E. H. HARRIS & CO., LTD. 706 Fort St. G 7854
ROBINSON'S 1890 Broad St. G 0019
CROWTHER BROS. 864 Yates St. G 2235
BOB PEDEN, LTD. 644 Johnson St. G 7810
JACOB AARONSON 1270 Government St. G 4722

Perfection... Check✓
Means Cigarette Perfection
in Freshness
Smoothness
Taste
SWEET CAPORAL
CIGARETTES
See how perfect a post-war cigarette can be

LI'L ABNER — "Fearless Fosdick" — By Al Capp

RIP KIRBY — By Alex Raymond

BLONDIE — Maybe She's a Southpaw — By Chic Young

MARY WORTH'S FAMILY — By Dale Allen

POPEYE

MUTT AND JEFF — Maybe Jeff Will Have to Go on "Relief" — By Bud Fisher

POP — Bull Market — By J. Millar Watt

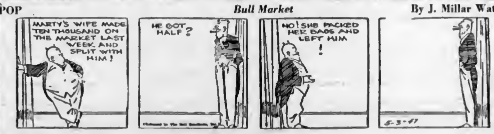

THE NEBBS — A Hasty Decision — By Hess

PENNY — By Harry Haenigsen

Call E mpire 4111 for Colonist Classified

COLONIST CLASSIFIED WANT ADS

Colonist Want Ads for Results Open 8 a.m. to 8 p.m.

The Daily Colonist
CLASSIFIED RATES

(In our File you can find the one who fits, the one who fits you. We are the big 40 per cent by 400 days' odds; over 100,000 readers. Classified Want Ads Colonist is one of the outstanding Mediums of the time.

Lady expert in copy for the Want Ads and a marvel for such additional time.

Service At Your Inspection

Charlie, Pictures, Notices and generally in case of the Want Ads and it is quite great. Inspection Bank additional time for daily.

Marriages in Memoriam Events Under Births, Deaths, Marriages, Engagements, Each additional line, 25c.

Any claim for refund on account of error or omission must be made within 30 days from the date of the same appearing daily or it is so closed.

The Colonist will not be responsible for more than one incorrect insertion of any advertisement ordered for more than one time.

Words appearing long Meaning advertisements on one nothing original references must count.

2 BIRTHS

CURRIE—To Mr. and Mrs. Stanley C. Currie—Mrs. Marie Higgins, Victoria, daughter, at the Royal Jubilee Hospital, on May 1, a son, Gregory Alfred.

JAMIESON—Born to Mr. and Mrs. James E. Jamieson (nee Margaret Ann Ferguson), at Victoria Hospital, Tuesday, April 29, a son, Ian Ferguson.

BALLE—To Mr. Jens-Gunnagle Balle of Victoria, a son, Jens Gunnagle, at Victoria Hospital, on May 2, a daughter, Pamela Wynn.

HAIG—Mr. and Mrs. Hugh Stanley C. Haig, Victoria, a son, Hugh Stanley, on April 29, a daughter, Mary Thomas, a sister for Alec Margaret.

STANLEY—To Mr. and Mrs. Frank Stanley, 1634 Mortimer, Victoria, at Victoria Jubilee Hospital, April 30 twins, a son, Robert and a son, Ian Douglas, Robert, William and Jessie Stanley.

THIAS—Born to Mr. and Mrs. Dudley Thias, May 1, at Victoria Jubilee Hospital, a daughter, Barbara Lynn. Grandchildren.

3 MARRIAGES

GOODMAN-GROUDEL—Mr. and Mrs. Ernest Goodman, Victoria, announce the marriage of their daughter, Ruth, to Mr. Jack Groudel, Victoria, on April 30, at Victoria, Mr. Groudel's parents.

LEATHAM-DUNLOP—Mr. and Mrs. A. Dunlop, Victoria, announce the marriage of their daughter, Mr. and Mrs. J. Leatham, Victoria, on April 30, at Victoria.

LEATHAM-DUNLOP—Mr. and Mrs. A. Dunlop, Victoria, announce the marriage of their daughter, Mr. and Mrs. J. Leatham, Victoria, on April 30, at Victoria.

RIPPON-WAGG—Mr. and Mrs. J. H. Wagg, 1411 Blanshard Street, announce the marriage of their eldest daughter, Isabella, to Mr. Ripponn, Victoria, on April 30, at Victoria. Mr. and Mrs. Ripponn, Mr. and Mrs. Wagg, the bride's parents.

TURNER-WHYTE—Mr. and Mrs. A. Whyte, Victoria, announce the marriage of their daughter, Margaret, to Mr. Turner, James Alfred Turner, second son of Mr. and Mrs. Turner, Victoria, on April 30, at Christ Church Cathedral, Rev. Canon Ford officiating. Mr. and Mrs. Turner, the bride's parents.

4 CARD OF THANKS

5 IN MEMORIAM

6 FUNERAL DIRECTORS

THE CURRY FUNERAL HOME
Corner Quadra and Caledonia
Phone 6 3261

TROMBON FUNERAL HOME
Established 1911 Formerly of Winnipeg
Modern Chapel Lady Attendant
1625 Quadra Street Phone G 4811

7 FLOWERS

8 COMING EVENTS

9 DANCING

10 EDUCATIONAL

11 MUSIC

12 WANTED—MALE HELP

13 WANTED—MALE HELP

14 WANTED—FEMALE HELP

15 SITUATIONS WANTED—MALE

16 SITUATIONS WANTED—MALE

17 SITUATIONS WANTED—FEMALE

18 SITUATIONS WANTED FEMALE

19 PERSONAL

20 LOST AND FOUND

21 PERSONAL

22 BUSINESS DIRECTORY

23 BUSINESS DIRECTORY

24 BUSINESS DIRECTORY

25 BUSINESS DIRECTORY

26 BUSINESS DIRECTORY

27 BUSINESS DIRECTORY

28 BUSINESS DIRECTORY

29 BUSINESS DIRECTORY

30 BUSINESS DIRECTORY

31 BUSINESS DIRECTORY

##

Complete Radio Programs for Sunday

33 BUSINESS DIRECTORY

ELECTRIC INSTALLATIONS
APPLIANCE REPAIRS
W. C. LEWIS & CO.

BEST DRYLAND WOOD

ROBALD HOPKINS FUEL CO

HILLCREST FUEL CO.

TOPAS FUEL

ACME FUEL

DIME MESSENGER SERVICE

SAWDUST

HARKNETT FUEL

McLEOD RIVER ALBERTA NUT COAL

KIRK COAL CO. LTD.

34 PROFESSIONAL DIRECTORY

37 MISCELLANEOUS

CHECK UP ON YOUR OFFICE SUPPLIES

THE COLONIST PRINTING DEPARTMENT

40 FOR SALE—MISCELLANEOUS

HOME BUILDERS' BARGAINS

STEWART & HUDSON

STAIR CARPET, ENGLISH WILTON. Just arrived $4.95 per yard. Island Window and Carpet Cleaners, 917 Fort St.

THE VILLAGE EXCHANGE 2100 QUADRA Street. Good used furniture bought, sold and exchanged. Phone G 9509

WALNUT BALL TABLE, DUNCAN Phyfe legs, new. O 9064

FINE SELECTION OF BREAKFAST-ROOM SUITES
In All the Modern Styles

HOME FURNITURE CO.
833 PORT ST (Above Blanshard) B 9021

MANTEL RADIOS
In IVORY AND WALNUT FINISHES

VOGUE FURNITURE HOUSE
"Where Customers Send Their Friends"

FOR MOTHER'S DAY
Fancy Bone China Cups and Saucers
Lovely Teasets
Cake Plates
21-Piece Tea Sets
32-Piece Breakfast Sets
A Nice Variety in Pyrex
—AT—
MACDONALD'S LIMITED
Corner of DOUGLAS and VIEW STREETS

WINDSOR CHAIRS
UNPAINTED $3.00 Each
ARROW FURNITURE
1316 Government Phone E 8828

VALUES IN SMALL FURNITURE

Walnut Hostess Tea-Wagon With Separate Glass Tray $29.50

Large-Size Walnut Tea Wagon With Drop Handle, Double Shelf, Separate Tray and Cutlery Drawer $82.00

Nest of Three Tables. Solid Walnut $22.50

Nest of Three Tables One Drop-Leaf. Solid Walnut $39.50

Modern Nest of Three Tables. Walnut $32.75

Walnut Nest of Three $16.95

McLENNAN, McFEELY & PRIOR LIMITED
1400 Government Street Phone G 1111

ALWAYS NEW IDEAS AND VALUES AT THE STANDARD

CONVERTED LOUNGES

With spring seat and back. Very well made and with roomy bedding compartment. Opens with one easy motion into a full-size double bed.

$69.50

See It On Our Lower Main Floor

STANDARD FURNITURE CO
Right Through—Yates to View

DOLL PRAMS
$12.00 - $12.75 - $14.60
Metal Bodies—Rubber Tires
Hood and Storm Sheet
At
CHAMPION'S LTD
727 FORT STREET

SPECIALS IN FURNITURE

HOLLAND BROS & CO
834 Fort Street B 9013

WILSON'S ECONOMY FURNITURE

JUNCTION RADIO SERVICE—REPAIRS by expert technician. Quick service. B 1822

MILLER'S RADIO FORMERLY BEN Bell Radio Laboratory, 848 Yates St. Phone G 0711

A VACATION "MUST"

PORTABLE phonographs, spring wound, $29.50, $32.50, $33.50, $62.50; portable electric phonograph, $69.00, $49.50, $62.50, $75.00.

FLETCHER BROS.
1130 Douglas Street

RADIO REPAIRS DONE BY COMPETENT technicians. Fletcher Bros. 1130 Douglas

WESTINGHOUSE CONSOLE. PHONE B 4001

SAVE $10 ON A NEW 5-TUBE RADIO. $27.50

MODERN RADIO SHOP
1330 GOVERNMENT ST

EXPERT RADIO REPAIRS
RADIO ELECTRIC
1110 QUADRA STREET G 3833

AUTHORIZED WESTINGHOUSE RADIO and APPLIANCE SERVICE
Reasonable Prices — Quick Service
McLENNAN, McFEELY & PRIOR LIMITED
1400 Government St Phone G 1111
Private Exchange Connecting All Departments

NEW 1947 GENERAL ELECTRIC MANTEL MODEL RADIOS
Walnut Cabinet
Slide Rule Dial
Wonderful Tone
Big Set Performance
ONLY
$38.50
MODERNIZE TODAY!
MACDONALD'S, LIMITED
(Furniture Dept.)
1171 DOUGLAS STREET (Corner View)

YOUR RADIO REPAIR COSTS WILL BE QUOTED OVER THE PHONE BASED ON OAK BAY RADIO'S

New LOW COST FIXED charges made possible by production type servicing. Sets picked up and delivered anywhere in Greater Victoria without additional charges. Written guarantee on all jobs.

ONE AND A HALF H.P. I.B.L. CHAIN saw. Almost new. After 6 p.m. E 1336

SAWMILL POWER UNITS, SET UP IN steel frames, complete in every detail and ready to hook on your saw. On display in our showrooms. DAVIE MOTORS LTD., 900 Fort St. G 8134

IN STOCK
BRIGGS & STRATTON ENGINES
1½ and 2½ H.P.
The Engine of Many Uses
ALSO
TINY TIM GENERATOR SETS
6-12-32 Volts
Call and See Them Any Time
Terms Arranged
We Cover the Island
SAANICH GARAGE & SUPPLY
North Elk Lake, East Saanich Rd.
Phone Keating 32K

GENERAL MOTORS DIESELS INDUSTRIAL
Immediate Delivery
2, 3, 4 and 6-Cylinder Units
VICTORIA MARINE AGENCIES
845 YATES ST. PHONE G 3131

District Agents for Columbia Trailer
JONES BROS.
1314 QUADRA STREET E 0682

FOR SALE—FORD FERGUSON GANG-plough, 14-inch. Colquitz 287

A FINE SELECTION TRUNKS, TRAVELing cabin, wardrobe. Strong, clean. New condition. Bargains. 970 Meares Street (near Pemberton).

BED CHESTERFIELD

GRAY'S USED FURNITURE STORE
1122 LANGLEY ST B 0018

A BETTER CHANCE FOR TOOLS ETC., AT JACK'S 1421 BROAD ST

A B.C. BEATTY, CONNOR, EASY, Maytag. Wringer repairs a specialty. Wringer rolls in stock. Taylor & Co., 820 Fort

A NULITE VENETIAN BLINDS COMPLETE SERVICE. CLEANING, renovating, new blinds. Early delivery. B 8515. Res. G 7529

ALL ELECTRIC APPLIANCES REPAIRED. Efficient and prompt guaranteed service. Vacuum cleaners, all makes, all models. Bargains. G 8113

ATTENTION — SINGER PORTABLE electric sewing machines for rent. Taylor & Co. 820 Fort street. G 3021

ALL MAKES SEWING MACHINES REpaired, parts, needles, oil. Taylor & Co. 820 Fort

ALL MAKES VACUUM CLEANERS REpaired, belts, brushes, etc. Taylor & Co., 820 Fort

A WASHING MACHINE REPAIR SERVICE

AUTHORIZED BEATTY WASHER AND APPLIANCE SERVICE
McLENNAN, McFEELY & PRIOR LIMITED

40 FOR SALE—MISCELLANEOUS

ICE CREAM CABINET

A 40-GALLON CAPACITY ELECTRIC CABINET, never used. Apply Harkness, Ice Cream Sales, Island Farms Co-Op Assn., 600 Broughton Street.

AUTHORIZED SALES AND SERVICE

FOR
MAYTAG CONNOR AND GILSON
Washing Machines
All Makes Repaired
MODERN APPLIANCES
641 Yates Street Phone B 6018

60 CHAIN BACK DELIVERED ... Phone Sidney 93M

41 WANTED—MISCELLANEOUS

A DON'T DECIDE UPON THE FINAL disposal of your antique or modern household furniture, stoves, china, drapes, rugs, etc. until you have read the last paragraph in this column.

A REPUTATION FOR PAYING HIGHEST prices for rags, bottles, tools, stoves, furniture, pianos or anything you wish to dispose of. We call anywhere any time. Phone B 3035

CASH for old office furniture and equipment. Duggan's 1200 Black Govt.

ALL ELECTRIC APPLIANCES, FURNITURE, tools, motors, anything of value bought and exchanged. ... G 3113

ANYTHING IN STOVES — WE PAY highest prices and will call anywhere in the city or vicinity. Phone G 6634

BOTTLES, RAGS, TOOLS, SACKS, Metals, furniture, useful things bought. Phone Victoria Junk Agency N 6350 B 6363

COVERING ALL AUCTIONS. WILL BID on your selections. Locate hard-to-get items. Low commission. G 1466.

HIGHEST PRICES FOR GOLD AND diamonds. ... 1317 Douglas.

OLD BICYCLES AND PARTS ARE worth money. Phone G 4722. We call.

PIANO, SMALL PREFERRED. WILL PAY cash. N 7419

SHIP US YOUR SCRAP METALS. TOP prices paid. Active Trading Company Ltd., 929 East Cordova Street, Vancouver, B.C.

URGENTLY REQUIRED, SECOND-HAND Brownie uniform, or any part of same. Phone E 1167

WANTED—TWO TWIN SLUMBER KING mattresses and springs, torch lamps, dinette suite, Congoleum and chesterfield suite. 1314 Yates Street.

WE BUY ESTATES OF JEWELRY AND antiques, large or small. E. A. McLeod Co. Ltd., the Old Gold Shop. G 2724

WE BUY ANTIQUE FURNITURE, STERLING silver and Sheffield plate. Century Arts Shop, Government and Yates. E 2335

WANTED — BRASSWARE, COPPERWARE, china, glassware and furniture. N. M. Zarry, 1410 Government. N 2510

WANTED — MEN'S USED CLOTHING. Best prices paid for men's suits. E 8411

WANTED — 0 OR 027-GAUGE straight track, 1-100 pieces or full train. G 4430

WANTED TO RENT OR STORE—PIANO, for use by college student. Will give best of care. ... G 0697

WANTED—KITCHEN TRASH-BURNER. Enamel. E 1120

WANTED - USED FURNITURE ... 636 Fort. E 6012

WANTED—SET OF DRAUGHTSMEN'S instruments. N 4736

WANTED — OWN OFFICE SAFE. Box 6608 Colonist.

"Z" THIS IS THE LAST PARAGRAPH of this column. When ready to dispose of your unwanted good quality household effects phone FREEMAN of London, who will either purchase outright for cash at your own fair valuation or sell for you for more money by Auction. Complete or part homes handled with promptness and squarest dealing in B.C. Phone G 7361

42 POULTRY AND LIVESTOCK

37A POULTRY AND SUPPLIES

ATTENTION EGG SHIPPERS — THE Farm Produce Co., 619 Pandora Ave., Victoria, wants to increase our egg shippers. Our prompt service, returns with cheque, accurate grading, freight paid on case lots as near as the service we offer you. Ship us today and give us a trial.

ALL KINDS OF POULTRY WANTED—610 Cliern Street. N 3307

BOOKING ORDERS FOR BABY CHICKS —Hampshires. Government approved blood-tested. ... Phone Sidney 108R

BROODERS—ELECTRIC AND OIL—Poultry supplies. Booking chick orders. J. L. Lees, 1800 Wharf Street. Phone G 0072 or N 4294

...

"CHRYSLER"

FACTORY RE-MANUFACTURED ENGINES
With NEW GUARANTEE FOR PLYMOUTH · CHRYSLER · DODGE DE SOTO

McLEOD-LUMSDEN MOTORS, LTD

F & S AUTO SALES

WILSON MOTORS
LIMITED
AUTO BODY SHOP
FENDER REPAIRS
BODY WORK
UPHOLSTERY
TOUCH-UP
REPAINTING
Industrial and Marine Engines

WILSON MOTORS
LIMITED
YATES AT QUADRA

PONTIAC "U" DRIVE, LTD.

FOR CONVENIENT SERVICE STATION ATTENTION CALL AT OUR NEW LOCATION TODAY

J. M. WOOD MOTORS

KNOWLTON SUPER SERVICE

ARE YOU SELLING YOUR CAR?

THE CLINTON 1½-H.P. 4-CYCLE AIR-COOLED ENGINE, $0.00 WEIGHS 45 POUNDS

MARINE SERVICES AND SALES, LTD

NICHOLSON BOAT WORKS

VICTORIA MARINE AGENCIES

74 TIMBER BROKERS

75 BUSINESS OPPORTUNITIES

$5500

KER & STEPHENSON
LIMITED

LET YOUR CAPITAL WORK FOR YOU WITH THESE INVESTMENTS

$32,000

$32,000

$16,000

$15,750

KER & STEPHENSON

BUTCHER AND POULTRY SHOP
$6000

FOR MANUFACTURING OR STORAGE
$9500

ISLAND INVESTMENT
COMPANY LIMITED

75 BUSINESS OPPORTUNITIES

MAKE US AN OFFER

This unique property has unusual opportunities for revenue and future development. The property comprises three good lots, size 50x150 and one 50x100 and extends right through a block from street to street. An ideal apartment or auto court proposition and only a few minutes from the city centre.
On the property there is a large house arranged into two entirely separate and self-contained suites, one immediately available to new owner. There are eight revenue-producing garages on the premises and a large two-story workshop that could easily be made into additional accommodation. The soil is good and there are fruit trees of every description. Some furniture can be purchased if desired. A home, a business and a property that is daily growing in value.

You set the price

NO REASONABLE OFFER REFUSED

Cameron Investments Ltd.
608 YATES STREET E 6414
Evenings, B 1286

GENERAL STORE

Located in centre of well-settled farming community now doing nice business. Can be substantially increased by installing delivery system. Main building includes District Post Office, for which Government pays $100 a year rent, also store, stock room, living-room, kitchen, pantry, bathroom, three bedrooms. Double garage. Ice house and storage shed. Electric light, domestic water by ram from spring to tank. Equipment includes Dayton scales, Frigidaire, electric coffee grinder, service counter and gas pump. Trade includes groceries, toiletries, patent medicines, school supplies. Opportunity for opening drygoods and hardware departments. Taxes $34, licence $10. Immediate possession.
PRICE $10,000
Stock at invoice

ALFRED CARMICHAEL & CO., LTD.
1210 BROAD STREET G 7341
Member Victoria Real Estate Board

GROCERY STORE AND HOME

Well-established business doing a large volume in groceries and light hardware with very low overhead. The location is excellent and the business is protected by a long lease. The total price for this business and a lovely six-room home is $16,800

GROCERY AND FRUITS

Close to town on a busy street and doing an average turnover of $100 per day. Very large stock included $7400

Please ask for Mr. Armstrong
Evenings, G 6789

H. A. ROBERTS, LIMITED
158 EXCHANGE BLDG. 1710 BROAD ST
Telephone B 2101
Member Real Estate Board of Victoria
"WE COVER BRITISH COLUMBIA"

HIGH-CLASS GUEST HOUSE

A well-located long-established guest house with accommodation always booked to capacity and with an extensive waiting list. Revenue averages $35 per day. The entire property is in fine condition and is a very good paying proposition. All high-class furnishings, including silverware, linens, etc., are included in selling price. Owner has substantially reduced the price for the next few days and is offering this very attractive property at $17,500 with some terms. Anyone wishing to invest in this type of business would be well advised to consult us.
Further information and complete list of furnishings at office.

SWINERTON & CO
620 BROUGHTON ST Est. 1889
Phone E 7161

FOR SALE
CEMENT CONTRACTING BUSINESS
PORT ALBERNI, B.C.

Consisting of full equipment as listed to handle practically any job of construction using cement—1 London Cement Mixer, 2 Steel Rubber-Tired Barrows, 1 Cement Buggy, Picks, Shovels, Trowels, Hammers, etc., and Jacks, Rollers and equipment necessary to raise 10 or more houses. 1946 Chev 3-ton truck in first-class condition $4300

Suitable terms. Write or phone

BOULTBEE, SWEET & CO., LTD.
ORMOND BLOCK, PORT ALBERNI
BOX 277 PHONE 1084

100% SECURITY—7% RETURN

Brand new concrete warehouse in commercial area. The owner of this property has already received a rental offer from a national business firm of $60 a month. On a lease basis little difficulty would be experienced in establishing time a month rental.
This property would require an absolute minimum of supervision and we are pleased to offer it as a particularly sound long-term investment.
Price $10,500

Cameron Investments Ltd
608 YATES ST. E 6414

BUSINESS OPPORTUNITIES

Hardware business and apartment building. Situated in Oak Bay. Including stock. Price is $35,000

Rooming house near city centre. Rooms with separate gas plate and sink. Hot water heated. Excellent returns. Price $10,500

Several Cafes listed. Prices from $3,000

Hagar & Swayne, Ltd.
639 VIEW ST G 4181-2-3
Evening Phones: E 7348, G 1688, G 6053

A BUSINESS OPPORTUNITY

Consisting of groceries and confectionery, meats, etc., lunch counter, gasoline and oils. Nice living quarters. Located on main highway. If you are considering something of this nature, it's well worth investigating. Building leased.

$4200 CASH
Stock at Invoice

CHARLES FARRANT
603 PANDORA AVE E 2814

RANDALL'S

Tourist guest house, close-in. A well-paying going concern. Price $16,000

Rooming house, walking distance, high location on Yates Street. Revenue $130 per month $10,500

Rooming house on Hillside, near Douglas Street. Revenue $80 per month $5250

Call MR. SMITH

RANDALL'S
1303 DOUGLAS STREET G 8148

UP-ISLAND AUTO COURT

ATTRACTIVE, FURNISHED AUTO COURT and LODGE with 800 FEET SEAFRONTAGE and approx. 10 acres of property, situated on Island Highway. IMMEDIATE POSSESSION. HALF CASH, BALANCE EASY TERMS.
Price $19,000
See Mr. Beasley, Evenings E 3686

GILLESPIE, HART & CO., LTD.
Member Real Estate Board of Victoria
611 FORT STREET PHONE G 1181

75 BUSINESS OPPORTUNITIES

JAMES BAY, $14,700 APARTMENTS

Four self-contained suites and 8 cottages here. Total revenue $150 monthly. Three lots in Central James Bay, close to transportation, park and shopping centre. POSSESSION TO ONE 4-ROOM SELF-CONTAINED SUITE. For further particulars please call MR. THORNELOE G 8176

TED HAWKES & CO
1816 Douglas Street

77 LISTINGS CANCELED

NOTICE TO ALL AGENTS—714 DISCOVERY is off the market

515, 525 COOK STREET SOLD BY View Realty Ltd. To sell or buy, kindly call G 2313, 301 Central Bldg.

3833 ROWLAND AVENUE SOLD BY Bayne & Normington, formerly Lumby Ltd.

78 HOUSES FOR SALE

FERNWOOD, ABOVE HAULTAIN
A FIVE-ROOM, WELL-PLANNED BUNGALOW with good-sized bright living-room and dining-room, kitchen and two bedrooms, basement with furnace and garage. This is an older bungalow, but it is attractive, and would be very suitable and easy for a handyman to modernize. Fruit trees $4750
Evenings—Phone B 4098

TWO-MILE CIRCLE
A comfortable FIVE-ROOM BUNGALOW consisting of entrance hall, living-room, full-size dining-room, two good bedrooms, and cabinet kitchen with inlaid linoleum floor. Completely redecorated and is in spotless condition. The grounds are very attractively laid out in lawns and gardens consisting of many fine shrubs, vegetables and small fruits. Separate garage. Possession May 15.
Price $5800
Evenings—Phone B 5036

HAULTAIN
A WELL-CONSTRUCTED FIVE-ROOM BUNGALOW, with space for two additional rooms in attic. Spotless condition. Full cement basement, with laundry tubs and garage.
A lovely home for only $5850

OAK BAY SPECIAL
SIX LARGE MODERN ROOMS built in 1938 of very best material and workmanship. Most attractively situated on beautiful lot south of the Avenue. Close to transportation and school. Two-car garage $9925
Evenings—Phone G 6081

FAIRFIELD
ON LINDEN AVENUE, in an exceptionally nice location. A family home or a duplex. Main floor consists of a large living-room, dining-room, kitchen and den, hardwood floors in main rooms and hall. Upstairs there are four bedrooms and bathroom. All in excellent condition. And a very nice garden $7850
Evenings—Phone E 6808

VESUVIUS BAY
LOVELY WATERFRONT PROPERTY of approximately 265 feet frontage, with a very attractive modern semi-bungalow, plus two furnished guest houses. Modern conveniences. Excellent all-year-round income possibilities. Daily boat service to Vancouver and six days a week to Victoria. Wonderful swimming, good fishing, mild waters. Vesuvius Bay is fast becoming one of the most popular resorts in British Columbia. Full particulars on request $15,000
Evenings—Phone E 4133

BOORMAN INVESTMENT CO. LTD.
312-313 Central Bldg. Phone E 7112

HIGH QUADRA
A SNAP—FIVE-ROOM STUCCO BUNGALOW, half-block off Quadra, containing nice large living-room with fireplace, cabinet kitchen with lots of cupboard space, three-piece Pembroke bathroom, two large bedrooms and one small room that can be used either as bedroom, sewing room or den. Venetian blinds to all windows. Separate garage and fuel shed. Nice level garden lot. An ideal place to retire and keep a few chickens, and IS PRICED RIGHT AT $5650

GORGE
A pleasing WHITE STUCCO BUNGALOW in good high location with view, this house is really modern, only eight years old. Has coved ceilings, tapestry plaster, breakfast nook, full cement basement with hot-air heat. To see this place is to fall in love with it.
Let us show you, at $6000

GORGE
Another FIVE-ROOM STUCCO BUNGALOW that has everything. Four-piece Pembroke bathroom, cabinet kitchen wired for range, oak floors in all main rooms; full cement basement, H.A. heat, drive-in garage. Only five years old. LARGE LOT with good garden and lots of fruit. With immediate possession $7300

FAIRFIELD
SIDE-BY-SIDE DUPLEX in spotless condition. One suite of four rooms, L.R., kitchen and two bedrooms, three-piece bathroom. The other has lovely large cabinet kitchen and two large bedrooms, or one could be used as a living-room, three-piece bathroom. Each suite has own separate basement. Good large garden lot. Taxes $75. Immediate possession of one suite, and other 30 days. Ten minutes' walking distance to city centre. Price $7100

BIGINOR REALTY
Real Estate and Insurance
612 Union Bldg. Phone E 8731
Residence—N 4557

BARGAIN
A FIVE-ROOM BUNGALOW WITH living-room, dining-room, through hall, two bedrooms, family kitchen, full basement, furnace, garage. Good-sized lot. Low taxes.
Very good buying at $5350

Large five-room bungalow, in a good locality. Living-room, fireplace, full-sized dining-room, cabinet kitchen, two large bedrooms, room for two rooms in unfinished attic. Full basement, furnace and garage. 60-foot lot with excellent soil. One block from bus line, close to school and hospital. One of the better buys going today with 60 days' possession at $6100

OAK BAY—HOT-WATER HEATING
Charming seven-room semi-bungalow, comprising large living-room, large artistic fireplace, full-size dining-room, two bedrooms down, concealed stairway to two bedrooms up, one of which is very large. The floors are light throughout and in excellent condition. The superb woodwork is one of the main features of this home. Excellent exterior. Full basement and hot water heating. Outside garage. Definitely no repairing required. Near offer accepted.
Price asked $6800

EXTRAORDINARY BARGAIN
Five-room modern bungalow, nearly new. Living-room and hall with oak floors, dining-room, cabinet kitchen, two bright bedrooms, modern Pembroke bathroom. Full basement, pipe furnace and laundry tubs. Immediate possession.
Price for quick sale $7100

ROMERIL & CO
907 Central Building Phone E 1812
Or Evenings—E 6016

WILKINSON ROAD DISTRICT
A REAL BARGAIN IN A MODERN four-room bungalow. Large living-room with open fireplace, cabinet kitchen, three-piece bath, two bedrooms. Basement with hot-air furnace. Lovely high garden lot. Priced for quick sale at $5000

VANCOUVER STREET
BUILDING SITE among nice homes on this quiet street. Walking distance of city centre. Priced at only $400

HOME LOCATORS REALTY COMPANY
Room 300 Central Building
Phone G 8914 Residence G 6610

A LOVELY HOME IN HILLSIDE DISTRICT—Front bedroom, living-room with modern fireplace, leaded glass doors to dinette, cabinet kitchen, built-in sink, breakfast nook, 3-piece bath. Two single bedrooms up. Light floors. Full basement with furnace. Outside garage. Lawns, shrubs and fruit trees. Owner selling. Immediate possession. $7,000 and terms. E 1368

A VERY MODERN BUNGALOW—H.W. heated, full basement, five rooms with all the latest fixtures. Outside garage. This home has just been built. Possession can be given at once. Nice location in city, close in. J. W. Wilson, 311 Bank of Toronto. Phone G 5610

ATTRACTIVE SIX-ROOM HOUSE—Large, sunny rooms, garage in basement, with concrete foundation, H.A. heat. Fruit trees and garden. Close to transportation, shopping, schools. Can be easily financed. 1904 Leighton Rd., by owner

A THREE-BEDROOM HOUSE, NEAR Central Park, $3,000 cash, balance as rent. N 6706

A MODERN 5-ROOM BUNGALOW—H.W. floors, cabinet kitchen, spacious throughout. Full basement, furnace, tubs. Close to bus line. Seen at $7,200. Half cash handles. Phone E 6300

BUNGALOW, FIVE ROOMS, MODERN. Hardwood floors, Venetian blinds, hot water heat. Immediate possession. E 6049

78 HOUSES FOR SALE

A NICE HOME NEAR PARKS—1157 Pembroke

BARGAIN—ATTRACTIVE FIVE-ROOM BUNGALOW. Full basement with finished room, automatic air-conditioned oil heating. Box 6080, Colonist. No agents.

CADBORO BAY, SEVEN-ROOM DUPLEX—Two bathrooms and two room cabin, orchard, gardens. Space to build. Three-mile circle. 3860 Cadboro Bay Road, near beach, store, P.O. and bus. Possession. An ideal home with revenue.

EXCEPTIONALLY WELL-BUILT AND attractive Brewer cedar siding bungalow containing three rooms, bath, utility, and a large cabin used as an extra bedroom, large tool shed and garage. Modern features, good district. Situated on a lot 55x150. Low taxes. Six-cent bus line. $8,000 cash. Box 5840 Colonist. No agents.

ESQUIMALT HOME NEAR NEW—18-IN. cedar siding bungalow. Corner suite, self-contained basement suite, furnace, four-piece bathroom. EXTRA LOT, own path to beach. Quiet location. Immediate possession. $4,000 down, income pays balance. Phone B 3037

ESQUIMALT—FOR SALE—3-YEAR-old house, three rooms with bathroom, pantry, garage, on large lot, on bus line, close to water, hall stores. Owner leaving, price $3,800 cash. 490 Fraser Street

ESQUIMALT—FOUR-ROOM SIDING BUNGALOW, with full cement basement. Walking distance to Naval Barracks. Terms. Phone G 7070 after 5.30 p.m.

ESQUIMALT—FOUR-ROOM MODERN stucco bungalow, attached garage, stone foundation. $5,800. Easy terms. Possession. Phone E 6016

NEAR CRAIGFLOWER
FIVE-ROOM RAMBLING RANCH STYLE semi-bungalow, overlooking the Gorge waters on main highway. Fine view, large living-room 20x15, with open fireplace, family-size dining-room with open fireplace and large kitchen. Two large bedrooms, built-in features, bathroom, and glassed-in sun porch. Double lot 111x120, artistically laid out in lawns and garden. Oil furnace. Taxes $56. Possession 30 days. Inspection by appointment only. Exclusive agents.
PRICE $9500

H. O. DALBY & CO. LTD.
634 VIEW ST. (Opp. Spencer's) E 6341
Evenings phone W. Dalby B 7416

HOME AND GARDEN
FOUR-ROOM BUNGALOW WITH SUN-pus and sunroom. Basement, furnace and garage.
PLUS
Extra lot to flower and small chicken run. Quick possession.
Exclusive $5500
JOHN GREENWOOD—1301 BROAD ST

FOR SALE—ON GORGE ROAD, MODERN five-room bungalow, with wonderful view, situated on corner lot overlooking Gorge waters. Hardwood floors to living-room, dining-room and hall, tile to bathroom, Venetian blinds, etc. Full basement with garage and H.A. furnace. Price $8,000. Phone G 3350

FOR SALE—FIVE-ROOM BUNGALOW situated on large CORNER LOT, between High School and Royal Jubilee Hospital. Large living-room with fireplace, three bedrooms, all nicely decorated, hot-air furnace. Taxes $58. Immediate possession. No agents. Phone G 1019

FOR SALE—SELF-CONTAINED PORTable mill, suitable for cutting ties, 3" channel iron construction. Powered by heavy industrial unit. Self-aligning ball bearing, and "V"-belt drive. Phone Sidney 124 R, between 6 and 8 p.m.

FOUR-ROOM MODERN COTTAGE, NINE miles from city, overlooking beautiful lake. Fireplace, cabinet kitchen, large living-room, two bedrooms, ½ acre. Owner. Reasonable. Box 5866 Colonist

FOUR-ROOM HOUSE, FULL BASEMENT, furnace, near Mount View High. Possession 60 days. $5,000 or nearest cash offer. Phone B 5037

FOR SALE—BUILDING LOT 50x180. Close to waterfront and transportation. Box 3864 Colonist

FOR SALE—FIVE-ROOM BUNGALOW with full basement, in James Bay. $5,500. No agents. Phone E 2870

FIVE-ROOM BUNGALOW WITH SUN parlor. Nicely decorated, early possession, furnished or unfurnished. B 8372

GONZALES BUNGALOW—THREE BEDrooms, living-room with fireplace, dining-room, large kitchen and entrance hall, bathroom, full basement, garage, near sea. $8,300. Phone owner E 5464

HOME AND INCOME. A WELL-BUILT house of SEVEN ROOMS, located in Hillside district. Two rooms upstairs rented. Large, airy rooms. Full cement basement; H.A. heat; front door transportation, ten minutes from city centre, close to school; CORNER LOT. You have to see to be convinced of this bargain: $5,000 or best offer (terms). No agents, please. Box 6116 Colonist

HOUSE TRAILER FOR SALE—COMfortable, sell cheaply. G 7007

HAULTAIN—5-ROOM BUNGALOW basement, furnace. $5,400. E 0166

LAKE HILL, BLOCK OFF QUADRA—Smart 5-room stucco bungalow with concealed stairway to attic, no basement, large garden lot. $6,500. Owner. B 5030

PRICED TO SELL
MODERN FIVE-ROOM BUNGALOW—Fireplace in living-room, nice kitchen, full basement and furnace. Separate garage. Early possession $5990

R. C. BENNETT
700 Johnson E 0311 Evenings B 0700

MOUNT VIEW HIGH
MUST BE SOLD THIS WEEK—NEW semi-bungalow, aged district, near everything. Immediate possession. Asking $6,800. Come and make us an offer. Mortgage. Phone B 6666 or B 4003

NEW SIX-ROOM STUCCO BUNGALOW in residential district. Lovely view of sea. Living-room, dining-room, den, hall. Hardwood floors, knotty pine den, kitchen tile sink, lino and nice cabinets, wired for electric range. Venetian blinds throughout; insulated, hot-water heating. Full cement basement, with reservation for toilet. Transportation. Immediate possession. Lot 50x175. Phone B 5017.

NEW CEDAR-SHAKE BUNGALOW WITH separate garage, on corner lot, near transportation, consisting of FOUR ROOMS and utility room, three-piece bathroom, open fireplace, fully insulated and fenced. $2,200 cash, total price $8,000, or nearest offer. Phone G 3850. 3210 Douglas Street

NEAR JUBILEE—$2,200 BUYS FULLY furnished 5-room bungalow, basement and furnace, Oak Bay taxes. Full price $6,700. Transportation, grounds. Phone E 6155. No agents

NEW, MODERN FIVE-ROOM BUNGALOW. Full basement on large lot, very good garden soil. Phone B 5047

OAK BAY—FOR SALE BY OWNER—AN attractive stucco bungalow on a corner lot, getting all the day's sunshine. Two bedrooms, Pembroke bath, through hall and living-room with oak floors, fireplace, dining-room, kitchen with new range, oil burner and linoleum. Full cement basement. H.A. heat. Separate garage. Pretty garden with sheltered lawns, shrubs, small fruits, herbs and vegetables. Close to bus, stores and schools. Early possession. $7,800. No agents.
PHONE E 6048

OWNER WILL SELL MODERN 5-ROOM stucco bungalow, 6 years old, nicely located in the Gorge, containing large living-room with fireplace, dining-room, two bedrooms, cabinet kitchen with tiled sink, Pembroke bath, hardwood floors and coved ceilings, full basement with garage and furnace. In spotless condition. Immediate possession; $6,250 cash. No agents. Apply Box 6096, Colonist.

NO AGENTS
OAK BAY BEAUTY, PICTURED AND described on page 17 "Colonist" of April 29. Owner must leave at once. 807 Linkleas

OAK BAY
PICTURESQUE HOME OF RUSTIC TYPE architecture, eight large rooms. Would readily convert to suites. Choice location about three blocks from ocean. $9900

GORGE ROAD
Large home, in suites, furnished, three rooms for owner. ¾-acre lot, fruit trees. $9000

GOODSELL REALTY
303 Pemberton Building
Phone E 2831 Residence G 1060

PREFABRICATED HOUSES, 4 TO 7 rooms, garages, summer cottages, chicken houses, auto court cabins—all easily and quickly erected. Hardware and blue prints supplied. Phone E 2407. D. L. Moor, 1300 Hampshire Rd.

POSSESSION JUNE 5—NEW 5-ROOM semi-bungalow on Darwin Road—Hardwood floors, built-in features, perfect condition. Full basement, furnace, laundry tubs. $7,000. No agents. E 6350

$3500 WILL BUY FIVE LARGE-ROOM house, three rooms down and two up. Situated near Victoria High School. $2,000 will handle. G 6176.

78 HOUSES FOR SALE

ROYAL OAK (OFF WEST SAANICH ROAD)—FOUR-ROOM BUNGALOW. Cement foundation, with approx. FOUR ACRES. Full plumbing, electric light and spring water. Immediate possession. Price $3600

SIDNEY—SIX-ROOM RESIDENCE AND FIVE ACRES, with large orchard. Situated on main road. Land is ready for the plough. Light and water. Valuable property for subdivision. Taxes $18. Possession. Price $4250

MALAHAT—FOUR-ROOM MODERN LOG CABIN with 31 ACRES. Suitable for home or cabin site. Three-piece bathroom. Flowing garden. No comment necessary. Who will get there first?
Price $6000

ESQUIMALT—FOUR-ROOM BUNGALOW, ten years old. Cedar-siding finish. Four-piece Pembroke bathroom, three-room suite in basement. Full cement basement. Close to shipyards.
Terms. Price $7350

MAPLEWOOD ROAD—FOUR-ROOM BUNGALOW with full cement basement and furnace. Fireplace in living-room, three-piece bathroom. Nice lot. (Near Cook.) Can make terms.
Price $4850

LANGLEY REALTY COMPANY
916 Central Bldg. Phone E 5625

REVENUE PROPERTY—SIDE-BY-SIDE duplex. Early possession of one. E 1848

SUPER DE LUXE HOUSE TRAILER, 50 not confuse with local itinerant shack on wheels. This beautiful mahogany finished all-year home must be seen to be appreciated. Outstanding features too numerous to insert here include electric brakes and good rubber. For further particulars and appointment to view phone G 5604

SELLING? THE LISTING OF YOUR HOME IS RESPECTFULLY SOLICITED. TED HAWKES & CO. G 8176. OR EVENINGS CALL MR. FOSTER at B 1582

HOME WITH A REAL SETTING
THIS ATTRACTIVE HOME IS OF BRICK and stands in an old-world garden, three-quarter acre of grounds. Living-room has fireplace, good-sized dining-room, also large kitchen and bathroom, three bedrooms upstairs; part cement basement and garage. Situated on high ground and close to all transportation. Immediate possession and very good value. $4800
Terms arranged

RALPH B. WILSON
R 6812 208 Pemberton Bldg. Eves., D 3630

TEN MILE POINT. BEAUTIFUL SEA front residence commanding wonderful view. Three bedrooms and bath. Oil-O-Matic. Acre ground, lovely rock gardens. Box 6069 Colonist.

OAK BAY
WE OFFER FOR QUICK SALE A LOVEly home containing two bathrooms and hot-water heat at a
BARGAIN PRICE OF $11,600
Terms to a reliable party

GLEN LAKE
A NEAT FOUR-ROOM BUNGALOW on the lake, with THREE-QUARTER ACRE approx. of land. Immediate possession $3500

APARTMENT—VACANT
THREE-ROOM SELF-CONTAINED SUITE in a four-apartment building. Good buy for cash $7500

GORGE
FOUR ROOMS—Basement, H.W. heat, large lot $4500

R. N. KNOTT & CO.
636 Johnson Street Phone E 6332
Week-Ends G 6504 or G 7462

WATERFRONT, MARINE DRIVE, BUNgalow court, four stucco bungalows. $15,000. 423 Scollard Building

$7350—No. 353 Esquimalt. Very modern 4-room bungalow, cedar siding. Only 5 years old. Large living-room, coved ceilings, fireplace. Up-to-the-minute in design and planned for greatest comfort. Can be purchased on very good terms, while 3-room self-contained basement suite pays off balance. Hurry for this bargain.

JAMES BAY SPECIAL
EXCLUSIVE
$5500—No. 55. Or near offer. Revenue house in James Bay. Very good condition throughout. Basement and hot-air furnace. Fully furnished. Two large rooms and pantry for owner. $71 per month revenue.

$4250—No. 171. It is three bedrooms on two and sun-room on one floor, here it is. Spotless condition. Close to schools, transportation, churches, reasonable taxes at remarkable price of $4,250. You'll have to hurry on this one.

$8950—No. 677. Oak Bay. Modern bungalow that has everything to be desired. Fireplace, hardwood floors, dinette, built-in features, 4-piece Pembroke bath. Full cement basement. Garage. N.H.A. built. Terms may be accepted.

$5750—No. 215. Five-room stucco bungalow. Fireplace in living-room, den, through hall, modern kitchen with breakfast nook, lovely grounds.

$4750—No. 130. Good four-room home. Full basement and furnace. Nice lot with greenhouse. Newly decorated.

$4500—$1,000 handles this FIVE-ROOM BUNGALOW IN JAMES BAY. Living-room with fireplace, dining-room, two bedrooms, nice kitchen, part basement.

SPECIAL ON BRAND NEW BUNGALOW
$5500—Saanich. Four rooms and utility, open fireplace, matching separate garage. Don't miss out on this as it won't last long.

$3300—No. 156. High Quadra 4-room bungalow. Living-room, nice kitchen, 2 bedrooms.

$2100—No. 1441. Three-room furnished cedar siding bungalow in Sidney. Large lot. Immediate possession.

In addition to the above we have 875 other listings to choose from. We solicit your patronage.

F. W. MOORE & CO
636 Johnson St., Victoria E 7041
Evenings, Mr. Armstrong, G 7070

HOMES AND REVENUE PROPERTIES
$8400—NEAR DALLAS ROAD, AND PARTLY FURNISHED—NINE-ROOM SEMI-BUNGALOW. Owner occupies five rooms and receives $65 from remainder. Full basement, furnace, double plumbing.

$7700—FORT STREET, six blocks from town. TEN-ROOM HOUSE of a very attractive design. Owner has a nice suite, and receives more than $150 revenue besides. Two bathrooms and a third toilet. Low overhead. $4,700 will handle.

$7000—JAMES BAY, AND ADAPTABLE FOR REVENUE. Eight-room house with an extra room in basement. Twin furnaces. Water and gas are laid on upstairs and all rooms lead off the large hallway. Newly painted and very handily situated.

$5750—HIGH QUADRA WITH FEW STEPS. None at bare deny and ten at front. This is a modern stucco bungalow (no basement) with five rooms, about ten years old. Living-room has fireplace. There is also kitchen, bath, two bedrooms and den, garage and utility shed. Nice lot. Taxes $60.

$5300—HIGH COOK AREA ON A CORNER LOT. Very fine medium-size type of home. Ground floor consists of large hall, living and dining-rooms, kitchen and pantry with lots of cupboards, also extra toilet. Upstairs are two fine bedrooms and three-piece bathroom. Full cement basement contains new furnace, garage, and hot and cold water.

$5200—BRAND NEW, attractive stucco bungalow just outside city limits NEAR QUADRA. Five rooms, almost completed. This is good buying at the price.

$4200—Douglas Street area NEAR TOLMIE SCHOOL. Fine big TEN-ROOM HOUSE, three rooms semi-finished. A staunchly constructed home with cement basement, stone and brick foundation and concrete walks on corner lot. Need shape throughout and possession quickly. $2,300 to handle.

VIEW REALTY LTD
301 Central Building Phone G 2313
Residence—Colquitz 40 J

GORGE
NEW THREE-ROOM BUNGALOW — Has living-room, large kitchen, bedroom and utility-room. Good garden with fruit trees. Neat and clean throughout.
Price $2850

CAREY ROAD—ON BUS LINE
See this nearly new FIVE-ROOM SIDING BUNGALOW. Has nice living-room, bright kitchen, two good bedrooms, three-piece bathroom, cement basement, with nicely finished room. Furnace. Garage. TWO LOTS. Nice yard and garden. Price $5250

HARRY P. SMITH
708 Bank of Toronto Bldg. Phone E 1832
Residence—G 4061

$5500—FIVE-ROOM HOUSE WITH furniture, one block from transportation; five minutes walk from movie theatres. Excellent condition. Immediate possession. Phone E 9530.

78 HOUSES FOR SALE

ESQUIMALT
$2000 WILL HANDLE THIS FIVE-ROOM BUNGALOW in Esquimalt, close to bus and schools. Not new, but in good condition. Balance $35 monthly. 30 days possession.
Taxes $32. FULL PRICE $3500

OAK BAY
COSY FOUR-ROOM STUCCO BUNGALOW containing sunporch, L.R., one large and one small bedroom, bright kitchen and bathroom. LARGE LOT in lawns, etc. Situated among lovely homes on quiet street. Close to bus, stores and transportation. Ideal for retired couple. Taxes $38. Clear title. Early possession.
Terms if desired. Full price $5900

FAIRFIELD
Delightful FIVE-ROOM STUCCO BUNGALOW. Like new, 1,130 sq. ft. floor space. Extra large L.R. with open fireplace, lovely D.R., full cabinet kitchen, through hall, two large bedrooms. Everything exceptionally well appointed and in choice location. Full basement, garage, furnace, etc. Close to bus. Quick possession. Deep lot. Fruit.
Lawns. Shrubs. Terms $7950

CLOSE IN—Gleaming white stucco brand new bungalow of FIVE LOVELY ROOMS, plus four-piece Pembroke bathroom, parquet floors in L.R., D.R. and hall, nice fireplace, lots of cupboard space, and a full basement with tubs and a compact hot-water heating plant. Detached garage, and a nice large lot. Walk in today.
Price (terms) $8650

CENTRAL REALTY
315 View Street Phone B 3153
Evenings—E 2833—G 3500

$5500—SHELBOURNE STREET FIVE-room bungalow. Living-room, fireplace, dining-room, two bedrooms, large kitchen, three-piece bathroom, full basement with new furnace, garage. This house is nice and clean throughout, and is a real buy.

$6000—Haultain. Five-room bungalow of postwar design. Overhead heating and air-conditioning system. A really nice home. No steps and no basement.

$6000—Gorge—Five-room bungalow. Full basement, hot air furnace. Garage. Lot 50x200. Good soil and lots of fruit. First time on the market.

$3800—Marigold. Four rooms and bathroom, high location. Fruit trees, large lot. Real home for a small family.

SPENCER NYLAND & CO
306 Scollard Building Phone B 3168
Evenings B 2070 B 6330

FLASH SPECIAL FLASH
$5800—SIX-ROOM HOUSE FULLY FURNISHED, oil stove, radio, etc. Situated within two-mile circle, on ONE ACRE OF LAND. Vegetable garden planted with strawberries, potatoes, peas, onions, etc. Two greenhouses, chicken house. Revenue of $50 per month from upper floor of home. Entire main floor for buyer. Reasonable taxes.
For Complete Particulars, See
P. A. Fitzsimmons
EMPIRE REALTY CO. LTD
1006 Broad Street Phone E 7161

FLASH
25 YEARS AHEAD IN DESIGN. BRAND new home right in Mount Tolmie district. Modernistic streamline bungalow, 5 rooms, all Canadian Tiles hardwood floors. Large living-room. Open fireplace in Canadian Tiles. Dining-room. Dutch kitchen. Two bedrooms in feature covered ceilings. 4-piece Pembroke bath, tiled floor. Copper piping. Full cement basement, laundry trays, garage, hot-air furnace. Lot fenced ready to plant. Stone's throw from bus. $7,850. Phone G 5580

LEAVING CITY
$10,000 BUYS ONE OF THE NICest homes in city. Oil automatic hot-water heating, oak floors, 6 rooms of superior construction, ultra-modern in choicest city district facing sea near bus line. Worth $20,000. Apply to owner. E 8808

$2650—3-ROOM SEMI-FINISHED bungalow, ½ acre, light and water. 1934 Ford coupe. Move in and drive to work. Owner leaving. 100 Millstream Road, Langford

$2850—THREE-ROOM SEMI-FINished bungalow, half-acre, 1934 Ford de luxe coupe. Move in, drive to work. 129 Millstream Road, Langford

$2950—FIVE-ROOM BUNGALOW close in. Good business site and a future. Owner Box 2583 Colonist

$3600—FOUR-ROOM HOUSE—PART basement, central heat, new plumbing. Vacant. No agents. E 1238

FINANCIAL SURVEY LIMITED

LIST YOUR HOUSE WITH US FOR A QUICK SALE

$11,000—Oak Bay. Fine family home of 7 rooms, south of the Avenue. This is a fully modern stucco home, built when materials were of the best. Modern cabinet kitchen, extra large living-room and dining-room, two bedrooms, bathroom and utility room on the main floor, with two more bedrooms finished upstairs. This home is situated on a large lot amid flowers and ornamental shrubs.

$7600—Near Quadra. New 5-roomed stucco bungalow. Every convenience. Full basement, hot-air furnace, laundry trays, garage. Good value on this one.

$7500—Carey Road. Brand new five-roomed bungalow with full cement basement, hot-water heating, utility room. Hardwood floors. Fireplace. Excellent value. Close to schools and transportation.

$5950—Gorge. Stucco home. Four rooms and Pembroke bath. Basement and furnace. Separate garage. This is a very attractive home, with immediate possession.

$5850—Esquimalt. Four-room stucco bungalow. Pembroke bathroom. Attached garage. Large lot.

$5250—Near Quadra. Five-room stucco bungalow, fully modern. Cabinet kitchen, 3 bedrooms, living-room and dinette. This home is new and the price is right.

$5250—Tolmie School area. Five-room bungalow consisting of living-room, dining-room, good kitchen and two bedrooms. Full basement and furnace. Nice grounds and flagpool.

$4850—Five-roomed bungalow on the Inner Harbor waterfront. Kitchen, dining-room, living-room and two bedrooms. Immediate possession.

$2850—Gorge. Cosy cottage. Three rooms and nook. Three-piece bathroom. Good garden lot with fruit trees.

118-20 SCOLLARD BLDG.
Phone E 1018 or E 1388
Nights Mr. Rogers G 8806

AT A RIGHT PRICE

$6950 A really good stucco bungalow of four rooms plus two unfinished rooms upstairs. Attractive cabinet kitchen. Nice, larger-than-average-sized living-room with fireplace. Full cement basement with hot air furnace and garage. Situated in a nice district close in everything. $3,000 will handle. Possession in ten days.

TWO REALLY GOOD HOMES
BOTH IN A HIGH, SELECT DISTRICT

$12,600—Seven-room semi-bungalow with full cement basement. Garage in basement. Beautiful garden of ⅓ of an acre.

$10,000—Six-room home in perfect condition. Full basement, hot air furnace, attached garage. Quick possession.

RETIRED COUPLE

$4950—A lot for your money. New house with garage on a nice street within walking distance of centre of city.

GORGE

$5750—Stucco bungalow of four rooms and dinette. Cement basement, furnace. In excellent condition. Immediate possession and terms.

KING REALTY.
Member of Real Estate Board
1223 GOVERNMENT ST E 6131-2
Evenings
Mrs. Stratton, G 7961; Mr. Turner, E 7373; Mr. Taylor, E 1238; Mr. Powell, E 7360

78 HOUSES FOR SALE

PEMBERTON, HOLMES LTD
G 8124

SEE THE EXCLUSIVE OFFICE

For home or lot, Mr. Stepney with years of experience specializing in the Oak Bay district and Uplands assures the buyer of the lowest possible price on today's market and superior service.

OAK BAY
FIVE ROOMS—BRAND NEW

THIS DELIGHTFUL new stucco bungalow just completed offered at a price which cannot be duplicated. Daylight cement basement, furnace and garage. Vacant possession. Sole agents. It is priced to sell at only $8900
PLEASE CALL MR. STEPNEY
Oak Bay Specialist

OAK BAY

JUST CAME IN. Cosy four rooms and dinette. Living-room, kitchen, tile sink, two bedrooms, bath, hardwood floors, greenhouse, no basement, only two steps in the front door. Clear title. Taxes about $4 per month.
All this for $6950
PLEASE CALL MR. STEPNEY

$5500 BUYS

(1) A very attractive six-room home in Mount Stephen district.
(2) An unusually nice four-room bungalow with exceptionally fine garden.
VIOLET McLEAN G 6887

IMMEDIATE HOME! IMMEDIATE INCOME!

See this fine apartment. You can have it tomorrow. You have an income of $70 monthly. Today is the time to buy it. In the heart of Fairfield.
CALL VANCE HOPE OR MRS VIOLET McLEAN

OAK BAY AVENUE VACANT POSSESSION

Here is an opportunity to have a home with income. Semi-duplex, three or four rooms for owner, rent the balance, fully furnished. Adjacent to stores, transportation. Easy terms to right party. PRICE $6950
PLEASE ASK FOR MR. J. HALL OR MR. L. B. CURTIS

HIGH QUADRA

New five-room bungalow on high location. This modern home consists of large living-room, dining-room, cabinet kitchen, two good bedrooms, four-piece bathroom. Full basement with garage, copper piping, hot air piped furnace, hardwood floors in main rooms, wired for range. Immediate possession.
PRICE $8850
PLEASE ASK FOR MR. J. HALL OR MR. L. B. CURTIS

HIGH FAIRFIELD

This seven-roomed, fully modern home with a view from every window of the Straits and Victoria. Lovely large living-room, practically all plate glass windows, also has broadloom carpets and dining space. Fully modern electric kitchen, three bedrooms, four-piece enlarged bath with many additional fixtures. Large rumpus room in basement with additional bedroom, fully automatic air-conditioning furnace with double garage, fully cemented. Beautiful grounds and rockeries, lookout and Summer houses.
PRICE $19,000

FAIRFIELD

Fully modern 6-room bungalow with large nook and 3-piece bath. All floors are in wonderful condition. The house has been decorated inside and out, very harmoniously. The floor plan is lovely with no waste space and lots of closet space. Full basement with cool room and furnace and garage. Hot-air furnace in perfect condition. Large lot, flowers and shrubs and a well-cared-for vegetable garden in the rear. Beautiful furniture can be purchased, including Frigidaire and electric range for $8400
Unfurnished with arrangement $7850
PLEASE PHONE MR. L. B. CURTIS OR MR. J. HALL

EX-SERVICE OR SERVICE PERSONNEL ONLY

$1,500 CASH WILL HANDLE
Up-and-Down Duplex, with immediate possession to both. In first-class condition and valuable city property. Can be made into triplex, and is today's best BUY. $1,500 cash gives you a home and revenue. FULL PRICE $7500
PHONE IAN ALCOCK
EVENINGS COLQ. 114Y

VICTORIA REALTY
643 YATES ST.
OFFICE PHONE E 8104

GORGE

Five-room siding bungalow on high location near tree-sheltered and school. Good garden lot, basement, hot air furnace, kitchen, bathroom, dining-room, living-room, fireplace, and 2 bedrooms. Excellent condition.
Early possession $5000

UPPER PANDORA

Four-room siding bungalow without a back yard to worry about. Ten minutes from City Hall and close to schools. A bright good-size kitchen, fine living-room with fireplace, hall, 2 bedrooms and bathroom. Part cement basement, has air oil furnace. Price $4750

FLASH

Fully furnished stucco bungalow with five large very modern rooms. Cement basement, hot air furnace, one extra room and tube kitchen, dining-room, living-room, fireplace, hardwood floors. Four-piece bathroom and two large bedrooms. Garage. Large lot with garden and fruit trees. Price $11,000

Evening phone
Mr. Laing E 7300 Mr. Mitchell, G 6272
Member Real Estate Board of Victoria

HAULTAIN DISTRICT

You would be proud to live in this brand new five-room stucco bungalow. It is ultra modern and spacious with full basement and all accessories. Buy this one that is already built and save rising prices. Price $8500

HIGH QUADRA DISTRICT

New 5-room siding bungalow. Utility room. Oak floors in front bedroom and living-room. Fireplace. Venetian blinds throughout.
Price $5200

OAK BAY

We have several nice bungalows in Oak Bay. Phone us for an appointment to see them.

N. H. CAUFIELD
704 PEMBERTON BLDG. E 9015
Evenings G 4807

GORGE—Real compact bungalow of three nice rooms. A comfortable little home for a retired couple. Has shower bath, tiled sink, basement, etc. Early possession may be given. $3800

COSY FIVE-ROOM BUNGALOW with basement, garage, attractive fireplace, etc. Situated in nice location handy to stores and transportation. To wind up an estate will sell on terms for $4700

HAULTAIN DISTRICT. Owner leaving city offers five-room bungalow, newly decorated, with part basement and furnace. Immediate possession.
Price $4750

A. S. MILLER
1300 BLANSHARD ST E 0822

FLASH

Must be sold this week. One acre, well treed. High location, good view. Attractive well-built six-year-old four-room siding bungalow. Pembroke bath, tile sink. Full basement, garage, chicken house. Garden planted.
For bus fare $5750
Exclusive Agents

BROWN BROS., LTD.
(Est'd 1914)
906 FORT ST PHONE E 1103-4
Evenings G 6300

78 HOUSES FOR SALE

THE B.C. LAND & INVESTMENT AGENCY LTD.
Established 1883

SPECIAL

OAK BAY. Amidst the trees. Up-and-to-date. We offer an attractive house of 7 rooms at a reasonable price. Ground floor has a good hall, large living-room and den, both with fireplace. A good-size dining room, kitchen. Second floor contains 3 large bedrooms with big closets and a bathroom. There is a full cement basement and a good furnace. Separate garage.
QUICK POSSESSION $8000

ANOTHER

A good buy in a nice part of Oak Bay. Semi-bungalow, stucco. Five rooms, including a bathroom, bedroom and den, besides an extra large living-room on ground floor. Upstairs are 3 bedrooms. Full basement, hot air furnace. On an extra deep lot with lots of fruit trees, ornamental trees in front. EARLY POSSESSION.
Price asked $7900

INCOME

Near Dallas Road, large semi-bungalow of 10 rooms. Three rooms and bath rented at $28.50, leaving four rentable rooms plus 3-room suite for owner. Potential revenue on sleeping accommodation on per person basis would show big return on the investment. Some furniture included. Price $8400

OAK BAY

SOUTH OF THE AVENUE. WELL-BUILT BUNGALOW OF SIX ROOMS. Entrance and through hall. Extra large living-room, dining-room, kitchen, 2 bedrooms and 3-piece bathroom. Oak floors in living-room. Completely modernized with plaster walls, coved ceilings, etc. Full cement basement with drive-in garage, furnace piped to all rooms, laundry tubs. Nice lot in a good location. Taxes about $40.
Early possession $8500

HIGH HILLSIDE

ON A NICE STREET ONE BLOCK FROM THE STREET CAR. Very well-built stucco bungalow, full cement basement, drive-in garage, piped furnace. Attractive living-room with open fireplace, large kitchen, Pembroke bathroom, 2 good bedrooms with own closets. CLOSED STAIRWAY TO EXTRA LARGE ROOM UPSTAIRS. Built about 10 years ago when materials and labor were of the finest. Price includes modern gas range, Venetian blinds and inlaid linoleum. Early possession.
Exclusive agents $7350

LAKE HILL

IN AN ATTRACTIVE DISTRICT AMONG OTHER WELL-KEPT HOMES, just two blocks to the bus. Well-built modern 6-room bungalow, stucco construction. Wide entrance and through hall, nice living-room with open fireplace, good-size dining-room, enamel cabinet kitchen, 3 bright bedrooms with large closets, 4-pce. Pembroke bathroom. Large utility room with white porcelain laundry tubs, ironing board, etc. Coved ceilings throughout, hardwood floors, copper plumbing, etc. Extra large separate garage. Built for you. A home this is an excellent buy $7150

922 GOVERNMENT ST Phone G 8115
Member Real Estate Board

COURTENAY REALTY

ISLAND PROPERTIES FOR SALE

CHOICE COMOX RESIDENCE with four cottages and room for more. 7 rooms with bathroom. View overlooking water and mountain range. City light and water. Price including excellent furniture and fittings.
Terms $20,000

80-ACRE FARM one mile from Courtenay, about 30 in grass. 6-room house, bath-room, electric light, running water, full plumbing. Good buildings.
Terms $5500
Exclusive agency.

WATERFRONT DWELLINGS — Several choice lots with houses suitable for all-year occupation.
From $3750

ESTABLISHED SHOE REPAIR BUSINESS in Courtenay main street. Low rent. Plant, goodwill and stock $2000

TWO OLD-ESTABLISHED GARAGES for sale complete with plant, stock and goodwill.

WELL-BUILT DWELLING near Courtenay. 6 rooms. City light. Excellent well. 6 acres cleared land. Immediate possession. Terms $3800

HOME SITES NEAR COURTENAY—Ideally situated lots with city light and water at hand.
Price $350 to $550

AUTO CAMPS — Choice of several fine camps and unique site near Courtenay area.

MANY OTHER DWELLING HOUSES, farms, business and waterfront properties available. Write or phone.

COURTENAY REALTY
600 ANDERTON AVENUE
Phone 814 COURTENAY Box 300

HEATH'S

JAMES BAY—Five-room bungalow with 2 bedrooms, living-room, large bright kitchen, modern bathroom, new hot air furnace to part basement, attached garage. Exclusive.
Price $4000

JAMES BAY—Four-room bungalow with two bedrooms, living-room, kitchen, 3-pce. bathroom, separate garage.
Exclusive price $3500

VICTORIA WEST — Six-room bungalow with three bedrooms, living-room, dining-room, each with a fireplace, bathroom, full cement basement.
Immediate possession. Price $5000

FAIRFIELD—Large rooming house close in, and showing net revenue of approximately 15½% on the investment. Seven rooms fully furnished, and rented. 3 rooms unfurnished and available for purchaser. Double plumbing, hot-air furnace in full cement basement, attached garage. Large lot in garden, some fruit trees. Price is $10,500

OAKLANDS — Five-room semi-bungalow with space up for 2 extra rooms, large living-room, with fireplace, dining-room, kitchen, two bedrooms, modern bathroom, full cement basement, hot-air furnace, garage, ten cords of wood included with purchase.
Price $5950

E. E. HEATH
636 YATES PHONE N 3107
Real Estate Insurance Notary Public

SHOAL BAY

Attractive four-room stucco bungalow, living-room with hardwood floors, open fireplace, two better-than-average bedrooms, cabinet kitchen and semi-finished room up. Attached garage and utility room. Situated only a block and a half from Shoal Bay beach. Quick occupancy and terms so don't delay $6950

HIGH QUADRA

District. Exceptionally well-built stucco home, living-room, dining-room, kitchen and one bedroom and den, for second bedroom down, 2 spacious rooms up. Situated on a excellent lots in garden containing numerous shrubs and fruit trees. Priced for quick sale at $9800

BAYNE & NORMINGTON
Formerly
LUMBY LTD
101 PEMBERTON BLDG. (Up One Flight)
E 1121 Res., G 5684

OAK BAY EXCHANGE

Our client wishes to exchange her artistic Tudor-style stucco bungalow in one of the nicest secluded streets in Oak Bay for a good 5-room bungalow in the High Quadra, High Quadra or Mount Tolmie area in a good location. Approximate value $9,000. Possession in July. For further information please call in any of office and ask for A. G. Powell. Exclusive.

Hagar & Swayne, Ltd.
VIEW AT BROAD G 4181-2-3

78 HOUSES FOR SALE

P. R. BROWN & SONS LIMITED

QUADRA-LAKE HILL AREA

We are privileged to offer two of the best homes in this good-class residential district. These homes are attractive in appearance, well planned, and of sound construction throughout. The grounds are beautifully treed and have been very tastefully landscaped.

No. 1—Stucco bungalow. Five larger-than-average rooms. Hardwood floors throughout. Pretty open fireplace. Laundry room off kitchen. A well-arranged basement containing rumpus room with open fireplace, hot air heating plant and air conditioner, drive-in garage, etc. $15,750

No. 2—Stucco home. Five generous-size rooms on main floor and two upstairs. Hardwood floors, open fireplace, hot water heating. Well-planned basement with garage, etc. $12,000

Kindly call at office for further particulars of these properties. No phone calls, please.

WATERFRONT HOME

An outstanding home containing reception hall about 38 feet long, and five other rooms on main floor. Two additional rooms upstairs. Good basement, hot-air furnace and drive-in garage. Two beautifully landscaped lots. Please call for further particulars. $8400

BUILDING SITES

Two good lots on Milgrove Street, close to Burnside Road. Approximately 60 x 127 each. For quick sale owner will accept for the two lots $650 or any reasonable offer.

SEA VIEW

Ideal small estate with wonderful development possibilities. Some thousands feet of beautiful standing timber. Cottage for help presently rented. A splendid air-conditioned home with every modern requirement. Good orchard, small dairy, electrically equipped workshop. This is indeed one of the finest properties on the Southern Island. Only 14 miles from town. View by appointment only $12,600

OAK BAY

South of the Avenue. Superior stucco bungalow of 6 generous-size rooms. Beautiful hardwood floors. Attractive rumpus room in basement, hot-air furnace, drive-in garage, etc. This is one of the "better built" homes in this popular residential district.
Price $10,500

P. R. BROWN & SONS LIMITED
Established 1890
Member Real Estate Board of Victoria
1118 BROAD STREET PHONE G 7171
Evenings
Mr. Frith 11-979 Mr. Ulrich E 1687
Mr. Linder E 4193 Mr. O'Toole G 1279

OAK BAY

Modern two to 8 (roomed) family home. Six rooms down and two up, all spacious and sunny. Full basement with hot-air furnace and garage. Corner lot in lovely gardens. Ideally located close to beach, stores, school and bus. Terms can be arranged.
FULL PRICE $10,500

BEAUTIFUL VIEW ROYAL

Comfortable modern stucco semi-bungalow, with three bedrooms, front room and kitchen. Cement basement and hot-air furnace. Separate stucco garage. Large lot in beautiful shrubs and abundance of assorted fruit trees $7350

OAK BAY

Very large 6-room Spanish bungalow with Oil-O-Matic heating. Separate garage. Fruit trees and berry bushes $12,600

SUMMER RESORT

With 6 acres, having frontage on two highways, and waterfrontage. Excellent beach. Lodge with living-quarters for owner, kitchen, dining-room, lounge, 5 guest rooms, 6 separate sleeping cabins. Swimming, boating, fishing, tennis. Fully furnished. Immediate possession as a going concern $19,000

NEWSTEAD REALTY
Member Real Estate Board of Victoria
1014 BROAD STREET PHONE E 7198
Evenings G 6704 or G 6373

THE YORKSHIRE & PACIFIC SECURITIES, LTD.

OAK BAY

$5990—Fully furnished 5-room bungalow, close to transportation. Full basement. Nice garden.

$5300—Situated in a good district, standing on a corner lot with a fine view of the surrounding district. In this moderately priced five-room house.

$10,500—Oak Bay. Well-built bungalow, consisting of living-room, dining-room, kitchen, utility room, two good bedrooms. Full basement and garage.

$12,500—Also in Oak Bay. In this cosy, fine seven-room house, built about ten years ago, situated on one of the nicest streets in this popular district. Full particulars at this office.

E 7190 737 FORT ST Eves. E 1886

8 ROOMS—NEW SEMI-BUNGALOW

Desirable district, double lot. Exceptionally well built from export lumber to be lived in, not for sale. Double copper plumbing, high basement with rumpus room suitable for suite, shower and toilet adjoining. Insulated walls, cove ceilings main rooms, some texture finish. Tile floor kitchen and bathroom, hardwood hall and living-room. Garage adjoining with sun deck. Duroid roof. Many extras. For sale by owner.

$12,400

Corner Brighton and Maddison
Foul Bay
Chamberlain

OPEN SUNDAY

FAIRFIELD

Semi-bungalow consisting of large living-room, dining-room, two large bedrooms, four-piece bathroom, kitchen with a tile sink, enclosed stairway to two finished rooms upstairs. Full basement, hot-air furnace, finished room, also garage in basement. This lovely home is fully furnished with new, expensive furniture, automatic range and garbage burner. Hundreds of dollars has been spent on the garden and is now beauty. Everything goes for the full price of $12,600

THE CITY BROKERAGE
1013 BLANSHARD ST Phone G 5622

HOME AND INCOME

A good substantial ten-room house in excellent condition. Full cement basement and separate garage. Large garden lot, well kept. Terms $4200

Also up and down duplex five minutes from the city centre. Separate entrances, etc. Terms $4250

J. W. WILSON
311 BANK OF TORONTO BLDG. G 5610
Evenings, 6 to 7—MR. FLEMING, E 6782

75 HOUSES FOR SALE

THE DEEP BLUE SEA

HERE IS OUR FINEST VALUE ON OUR BAY WATERFRONT, and the only residence in the Gorge with Sandy Beach, Large Sun porch, Sun Deck, Breakfast nook from all windows. Plate-glass Windows, in large living-room (fireplace), Dining-room with maple floors, Second Glass-in Sun porch, Kitchen has space-saver with large breakfast nook, Basement, Master bedroom and verandah, Second bedroom, Bathroom, Electric water-heater, Garden with water, Inner-spring mattresses, Wired for electric range, Concrete garage, Full lot, Fruit trees, Shrubs, Lawn, Flowers, Only a near-new waterfront property with garage and all conveniences, Only 2 years old, Some improvements made, Must see this. Our best

— $15,250

PROFESSIONAL AND BUSINESSMEN SUPER-BUILT ESQUIMALT STUCCO

In Esquimalt's most prized location on over half acre of natural Beautifully landscaped grounds, Lawn, Flowers and shrubs, Fruit trees, Garden, Garage, Chicken-house, Large Sun porch, Sun Deck, Breakfast nook, Dining-room, Living-room, Bedroom, Bathroom, Electric water-heater, Inner-spring mattresses, Wired for electric range, Full basement, Furnace, Hot and cold water in all bedrooms, Hardwood floors throughout, Stucco exterior, Stained Cedar shingles, Stained Cedar interior, Very well built, Very well kept, Ideal home, Ideal surroundings, Ideal location, Ideal for professional man, Ideal for business man, Ideal for retired man, Ideal for anyone who wants more than ordinary, Ideal for anyone who wants the best, Ideal for anyone who wants a home, Ideal for anyone who wants a home, Ideal for anyone who wants a home

78 HOUSES FOR SALE

GORGE DISTRICT

Four-room bungalow and bathroom, in first-class condition throughout. Full cement basement and piped furnace. All kinds of fruit trees and has a double lot. Close to transportation and stores. FULL PRICE $5250

PLEASE PHONE IAN ALCOCK Evenings, Colquitz 114Y

SOLVE YOUR HOUSING PROBLEM!

Offering quick possession and clear title here is a well-built home in a good district. Living-room, dining-room, kitchen, pantry, etc. Good basement and central heating. While this house is not brand new it is in excellent condition and offered at the FULL PRICE OF $5600

PLEASE PHONE CHARLES McBAIR

HIGH LOCATION

Six-room family home out in the country but very handy to city transportation. Living-room with fireplace, den, kitchen and three bedrooms. A large lot gets with this house and the garden contains a variety of fruit trees. Part basement and separate garage. This home is not modern but is your best bet for a comfortable family home priced at ONLY $4500

PLEASE PHONE CHAS McNAIR

METCHOSIN

Exceptionally nice house of six rooms and bathroom, in absolutely A1 condition, inside and out. Open fireplace, extra sunroom, view of sea. Five acres of land, some upland and some deep black soil. Native and imported trees. Fruit trees, gardens, etc. $7500

LAKEFRONT

Over one acre, nicely treed, ten miles from Victoria. Charming five-roomed bungalow, fully modern, with two-roomed cottage. Garage and other outbuildings $4500

PLEASE ASK FOR MR H M HALL

Pemberton, Holmes, Ltd.
625 FORT STREET Since 1887
Member Real Estate Board

7 ROOMS—JAMES BAY

A few minutes walk from city centre. 4 rooms down, 3 up, all large rooms and the property is in very good condition. Separate lust house. Some fruit trees. Good garage. Present owner was occupying 3 rooms and had balance of house rented for $60 per month. House is clean and well kept. Owner is leaving and is offering this property for full price $3000

ESQUIMALT BARGAIN

About the best buy we know of—a five-room bungalow. Living-room, one bedroom, kitchen and bath down, two bedrooms up. Floors sanded and all newly decorated throughout. Cement basement with garage and drum furnace. Also a small cottage at rear of property rented for $10 per month. Two lots, one on the WATERFRONT. The whole property $4725

CLOSE TO THE SEA

In Fairfield. A new stucco bungalow of four rooms and dining nook, full basement with garage, furnace. Hardwood floors, new gas range and water heater. Entire property in first-class shape and can be purchased at full price $7500 with cash payment of $4,300, balance $46 per month, taxes included. If you are looking for a nice home this is definitely worth investigating.

SWINERTON & CO. LTD. Est. 1889
620 BROUGHTON ST. PHONE B 7161

SIDNEY

$2000 — Three-roomed cottage on fine level lot. Newly decorated and partly furnished, ready to live in and make a profit.

$2975 — Four-roomed cottage with two acres of splendid land on paved highway and bus line.

$4000 — Six-room duplex, two three-room suites, fully furnished, one suite available for owner. Here is an income and a home.

We have the listings that are most complete in this beautiful fast-growing community. We also have the information that can save you money. If it is a farm, seed, fruit, dairy or otherwise—we know where they are, what the price is and if they are worth while. If it is a home, large or small, waterfront or inland, we can provide you with anything, yes anything, you may desire in this incomparable Saanich Peninsula.

Don Harvey Enterprises Ltd.
180 BEACON AVE., SIDNEY Phone 207
724 YATES ST., VICTORIA Phone B 4393

CHICKEN RANCH

ABOUT THREE MILES FROM DUNCAN

Double-deck chicken house for 1,000 laying hens. Two-room brooder house. Stock consists of 800 laying hens and 700 pullets. Fourteen acres with highway frontage. Seven-room house, full basement, furnace. Fireplace in living-room. Fruit trees. $12,000

FAIRFIELD

POSSESSION IN SEVEN DAYS

Seven-room semi-bungalow. Hall, dining-room and living-room have hardwood floors. Bathroom and two bedrooms on ground floor, two bedrooms up. $6950

J. H. Whittome & Co., Ltd.
1012 BROAD STREET B 9313

QUADRA

$5750 — FOUR-ROOM STUCCO BUNGALOW. Living-room, fireplace, 2 bedrooms, bathroom, cabinet kitchen, utility shed, through hall, garage, nice garden. Quick possession.

FURNISHED

IDEAL FOR COUPLE — Big living-room, fireplace, Venetian blinds, one bedroom, nice bathroom, utility room, tube modern cabinet kitchen, tile sink, oil range, very good furniture. Lovely rock gardens. Quick possession. Price $6750

FLEMING GARDNER & CO.
304 SCOLLARD BLDG. G 7761
NITE B 4097

$3000 CASH

HANDLES THREE APARTMENTS, GIVES YOU POSSESSION TO A GOOD THREE-ROOM SUITE AND A REVENUE OF $100 PER MONTH. THE LOCATION AND INTERIOR CONDITION IS EXCELLENT. EXTRA PLUMBING, SAWDUST PIPED FURNACE AND WELL WORTH INVESTIGATING. WE THINK IT'S GOOD. FULL PRICE $9500

CAPITAL CITY REALTY
100 YATES ST. G ARDEN 1032

THIS IS IT

A seven-room house with sea view on five acres of good land. About four acres cleared and some nice fruit trees. Near school and store. Terms $7500

H. W. MILLER & CO.
1006 GOVERNMENT ST. PHONE G 6081

FOR SALE BUSINESS SITE

Square and three [illegible] corner Quadra and Union.

APPLY OWNER—PHONE G 6030

78 HOUSES FOR SALE

$3,000 DOWN—$40 MONTHLY

View of the Olympics

Four-roomed stucco bungalow only five years old. Pembroke bath. Cement basement, furnace. Separate garage. Two lots. Taxes $46. Price $6500

BURLEITH PARK

$9750 — Five-room stucco bungalow with rumpus room, cocktail bar in basement. Large living-room with Vitrolite fireplace and mirrors. Hardwood floors. Hot water heating. Tiled sink. Pembroke bath. Drive-in garage. A real home for someone. Two years old. Let us show you this.

OAK BAY SPECIAL

$11,500 — Are you looking for a perfect home? Five-room 5-year-old bungalow, beautiful rooms, nestling among rose-flowers, shrubs, etc. All hardwood floors. Lovely garden. Full basement, furnace, laundry trays. You'll love its appointments.

PRACTICALLY NEW

$6500 — Four-room stucco bungalow. Living-room with oak floor, electric fireplace. Modern kitchen, dinette, larger than many dining-rooms. Fine nice four-piece bathroom, two bedrooms each 12x12. Extra room finished in basement. Piped furnace with modern sawdust burner. Garage. Lot 70x132. Possession one week.

JUST COMPLETED

$5500 — Three-room stucco bungalow. Entrance hall, large living-room with Heatorola-type fireplace, maple floor. Nice bedroom, 4-piece bathroom, modern kitchen. Lot 142x132 average. Fine garden soil. Possession one week.

PAGE & SNAPE
1016 BROAD STREET B 1913

A GOOD INVESTMENT

Eight-room house in good part of James Bay. Five bedrooms rented grossing $118 per month, with nice 3-room suite for owner. This property is in very good condition. Spotlessly clean and furnished. Ready to move into and start business for only $6825

OAK BAY

A modern stucco bungalow of four rooms, separate garage adjoining house with extra room above. Hardwood floors, 4-piece bathroom, nice garden, one block from sea and transportation, close to school. Possession May 31. Price includes oil heater. Quick action to obtain this excellent buy at $6950

We have a number of choice building lots around Queenswood way with water laid on. The right place to build a good home.

STEWART CLARK & CO
314 PEMBERTON BLDG. PHONE G 1933
Evenings B 1878, B 7373

WHAT ELSE COULD YOU WANT!!!

At Keating. Six acres of fruit and small furnished cottage. Cement foundation in for addition to house. Large plots of young plants, strawberries and loganberries for next year's crop. Good prospects for this year's returns. Electric pump. Equipment includes two tractors. Chicken house and chickens. Good garden and tree fruits. Price $7000

Independent Insurance Agencies, Ltd.
900 FORT ST. G ARDEN 1661

79 WANTED TO BUY—HOUSES

A PERSON HAS $2,000 AND SUBSTANTIAL monthly payments assured for the purchase of a home up to the amount of $6,000. The house I am looking for is of the older type but must be of sound construction; have four bedrooms. Reasonably close in. Phone E 8306

A WELL-BUILT BUNGALOW IN A GOOD locality required. Need not be new provided it is in good repair. Will pay cash or terms. What have you to offer? Box 6177 Colonist

A FOUR-ROOM HOUSE URGENTLY REQUIRED by a cash buyer. No particular district. I have cash, have you the house? Box 6176 Colonist

AN APARTMENT OR ROOMING HOUSE with suite for owner, wanted for cash by retired Prairie farmer and wife. Box 7788 Colonist

A CALL AT PEMBERTON'S WILL SELL your home. Listings appreciated any district. 625 Fort Street. G 0124

A CHEAP HOME IS REQUIRED BY CASH buyer. Please let me know what you have. Box 5747, Colonist

A 5 TO 6-ROOM HOME WANTED WITH or without basement. No agents. Box 3336 Colonist

CIVIL SERVANT WOULD LIKE TO INVEST $3,000 in home in Oak Bay. Balance monthly. Box 5891 Colonist

FOR REALLY LIVE QUICK SENSIBLE service list your home with Centre Realty. B 2157. Clients waiting

FOUR-ROOM MODERN BUNGALOW, early possession. Private cash buyer. Box 6112 Colonist

HAVE YOU A FIVE OR SIX-ROOM house in a good district for $6,000 to $7,000 cash? If so, let me know. Box 6538 Colonist

LISTINGS WANTED — BUYERS WAITING for homes of all sizes and prices in all parts of Greater Victoria. If you have property for sale see place in Esquimalt, Oak Bay, Saanich or Victoria, please let us have particulars of same.

L. M. ROSEVEAR & CO. LTD.
116 Union Bldg., 612 View St. G 0041

REVENUE-BEARING PROPERTY IN any locality. Give full particulars please. Box 6772 Colonist

YOUR LISTINGS APPRECIATED

TOWN AND COUNTRY HOMES AND small acreage with or without buildings. Prompt and courteous service.

VAN DER VLIET, CABELDU & MAY LTD.
1212 BROAD STREET E 7174

PLEASE

WE URGENTLY REQUIRE FOR AN English client, three or four-room bungalow close to transportation. Must have good view. $6,000 cash

AND

A four or five-room modern bungalow, basement not essential but must have acreage, not rock, up to $10,000 cash.

PHONE G 8349

WE HAVE MANY BONA FIDE BUYERS waiting for suitable properties of all types. Please let us have your listings and be assured of prompt action.

P. W. MOORE & CO.
120 Johnson Street Phone B 1944

WANTED—SEVERAL HOMES IN THE $4,000 to $7,000 bracket, preferable with down payments of not more than $2,000. Every day we have several enquiries for this type of home. If you have property which fits the above description we should appreciate a call. Ted Hawkes & Co. Phone G 8175. Evenings, B 4227. Ask for Mr. McVey

URGENT

WE HAVE A CASH CLIENT WHO DESIRES a better type of home, on one or more acres of land. Must have five or six rooms of the better type. Acreage need not be under cultivation. Phone B 1316

WANTED IN QUADRA OR CEDAR HILL district, a four-room modern home with full basement. Must have good grounds for vegetable and flower garden. My client will pay up to $6,500 for home. Please call Mr. McVey at Ted Hawkes & Co. G 8175, evenings, B 4227

WANTED—4-ROOM HOMES FOR CASH clients, close in. Not necessarily modern but sound construction. Price range $4,000 to $5,000. Please call Mr. Thornton at Ted Hawkes & Co., G 8175, or evenings B 3361

WANTED IN JAMES BAY, REVENUE-producing property. Three or four rooms for owner, furnished or unfurnished. Eight to ten rooms. Lost [illegible] [illegible] with Mr. Thornton at Ted Hawkes & Co. Phone G 8175, eves., B 3361

79 WANTED TO BUY—HOUSES

WANTED IN OAK BAY, A FOUR OR five-room house (older type) with full basement and furnace. Will pay up to $6,000 for suitable home. Please call Mr. McVey at Ted Hawkes & Co., G 8175, evenings B 4227

WANTED BY TORONTO FAMILY BY June 1, 4-room newer-type bungalow with basement and garage. Box 6784 Colonist

WANTED BY VETERAN HOUSE AND one to five acres, on East Saanich Road between Royal Oak and Sidney. Box 6037 Colonist

WANTED FOUR-ROOM MODERN BUNGALOW in low-tax area. We have $3,000 and need a home. Please give particulars. Box 6418 Colonist

WE NEED LISTINGS

Heavy demand and continuous sales has depleted our listings of homes, farms and businesses. If you are looking for action see us, or phone and we'll call.

PAGE & SNAPE
1016 BROAD STREET PHONE B 1913

PLEASE LIST YOUR PROPERTIES

D. D. McTAVISH
907 Fort Street Phone B 8616

$1500 TO $2,000 DOWN FOR FOUR or five rooms, prefer basement, not essential. Phone G 7076

80 PROPERTY FOR SALE

APPROXIMATELY FOUR ACRES WITH over 200 feet of river frontage. Real nice beach. Electric light soon available. Price $875. G. H. Dowdy, real estate and insurance. Office in the Cottage Store, Booth. Phone 4 M

A CHOICE BUILDING LOT, 60x134, close to bus and school. $325. G 4574

CHOICE LOT IN HEART OF OAK BAY Junction district, close to Estevan Avenue. Sacrifice for quick sale, 60 x 130 for $800. Phone G 1216 after 6 p.m.

CHOICE SECLUDED OAK BAY LOT, 80x160, [illegible] Road and [illegible]. Price $1,500. Phone E 6003

CHOICE HIGH LOT, CITY SIZE 50x132, ready to build on. Phone B 5845

CHOICE BUILDING LOT ASCOT DRIVE 70x278. G 5412

EXCEPTIONALLY FINE VIEW HALF-acre lot on Bynod Road on crest of hill. Good bus service, close proximity to schools. Phone B 2404 or Box 6162 Colonist

ESQUIMALT — LARGE CLEARED LOT for sale, $150. Apply 600 Dunsmuir Street after 6 p.m.

FOR SALE—LARGE CORNER CITY LOT 60x132, all cleared and ploughed. Basement excavated, 28x36, water and surface drain laid into property. 3,000 feet of shiplap, 1,550 feet of 2x4. Building permit and plans included for $600. Phone E 5678

FOR SALE — ACRE GOOD SOIL AND good location. Close to bus, stores and school. Box 6087 Colonist

AN ISLAND

IF YOU ARE DESIROUS OF SECLUSION yet wish to be convenient to town please read this! The owner has instructed us to sell this 20-acre island, on which thousands have been spent in improvements. A quarter-mile from the mainland, almost off the main highway. Light and water are laid on. The centre of the property has been cleared, leaving a fringe of trees around the shore. There are some cabins and other buildings already constructed, and a marvellous site ready for a home. Less than one hour's comfortable driving from Victoria brings you there. The price is just what the owner had spent on this island. Price $16,000

LAKEFRONTAGE—We have for sale two Prospect Lake cottages both on the water. Priced at touch $2600

VIEW REALTY, LIMITED
301 Central Bldg. Phone G 3313
Residence Col. 452

LOTS ON HELMCKEN ROAD, NEAR Burnside, unrestricted area. Apply 24 Helmcken Road. Phone Colquitz 38J

RICHMOND AND HAULTAIN, CHOICE corner lot. B 1143

WATERFRONTAGE LAGUNA PARK

SITUATED SIX MILES SOUTH OF Qualicum Beach is a large subdivision development. Wonderful sandy beach with local ocean swimming conditions. A glorious view of the Straits of Georgia and an ideal spot for summer homes, auto courts, lodges or retirement. Fishing, hunting, boating and anchorage are available on this property. Also attractive river frontage sites. To be sold for $300 an acre and up. For full details write Box 5007 Colonist

TWO LOVELY LOTS BURNSIDE MARIGOLD, 60 x 132 each. Apply at 400 Admirals Road

TWO CORNER LOTS IN CITY, BOTH for $475. B 4060

Ker & Stephenson, Ltd

TO CLOSE AN ESTATE

Two and three-quarter acres in the Colwood district. Comfortable four-room cottage. Excellent water supply. Very pretty garden. Fruit trees. Poultry houses. 150-foot frontage on highway $4200

NEAR PROSPECT LAKE

Thirty acres, one acre cleared. One-room cabin. Chicken house. Within six-mile circle $3000

FINE LAND AT GORDON HEAD

Forty acres of fine land all under cultivation. Gentle slope to the west. Owner will sell in ten-acre blocks. $650 and $750 per acre

SAANICH WATERFRONT

130 acres of fine soil, one quarter-mile waterfront. About 70 acres cleared. Lovely view of sea and mountains. Large farm house and three-room cottage. Large barn. Suitable for subdivision into smaller farms and homesites. This property is open to reasonable offer.

SOOKE WATERFRONT

Twenty-acre peninsula in the inner Sooke Harbor. Absolutely secluded yet only a short distance from the highway. City light and water laid on to the property (2-inch main). The property is level and beautifully treed. Lovely view and fine beaches. Safe anchorage, warm bathing. Ideal for summer home, resort or auto court. Lumber available for building $16,000

BRENTWOOD FRUIT FARM

Three acres of black loam on southern slope. Close to sea. All planted to grapes and logans. Crop guaranteed $600 this year. No buildings. Will exchange as part payment on apartment (approx. $7,000). Price $3500

DEEP COVE

Eight acres of beautiful trees with fine view of sea and mountains. New four-room house comprising living-room with open fireplace, kitchen and two bedrooms. Price including kitchen lino and range $3500

BRENTWOOD

Ten acres of fine land, all cleared. Large nine-room semi-bungalow with full basement. Hot air heat. Lends [illegible]. Unfailing well and electric pump $10,500

GOOD MIXED FARMING

Forty acres of fine land suitable for dairying, [illegible], fruit, etc. [illegible] $5000

CEDAR HILL CROSSROAD

Near Quadra, two [illegible] acres of oak trees that would make splendid building site. $2100

Ask for Mr. Forrest

Ker & Stephenson, Ltd
900 GOVERNMENT ST. G 4127
Night phone Col. 169R

SEAFRONT PROPERTY

SANDY BEACH, APPROX. 1 1-3 ACRES. Sunny bungalow, 4 rooms and sunroom, bathroom, open fireplace. City water, light and phone. Lovely garden, lawns, fruit trees and native trees. Taxes $63. Should appeal to retired couple. Price $12,000

Albert Burden, Real Estate Dept.

D. D. McTAVISH
907 FORT ST. B 8616

80 PROPERTY FOR SALE

164 ACRES SUBDIVIDED INTO THREE lots (61, 72, 31 acres); not much rock, some alder, second-growth fir, good road, small stream, near river. $15 acre or $1,200 cash for lot, 32 miles from Victoria. Will accept car. 1445 Hillside. G 4872

¼-ACRE—BEST SOIL, CLOSE IN, LOW taxes, good building site. $400, quick sale. Phone B 0431

MAGNIFICENT VIEW PROPERTY

Malahat district. 21 acres, 900 feet high, with sea frontage. Excellent land to [illegible]. Lovely [illegible]. City water, electric light. PRICE $9200

SOOKE DISTRICT

16.77 acres, practically all cleared. Level and every foot highly productive. Suitable for intensive cultivation. View of sea. Electric light and city water available. PRICE $5000

SEAFRONT FARM

90 acres, 40 under cultivation. Modern barn for 35 head, 100 tons of hay. Farm residence of 13 rooms, full plumbing. A very fine property. PRICE $21,000
Stock and equipment at valuation.

ALFRED CARMICHAEL & CO., LTD.
1216 BROAD ST. G 7341

WATERFRONTAGE IN NORTH SAANICH

$4200 — A furnished cottage on the waterfront of a very sheltered bay. Possession.

$5250 — A furnished house of five rooms and bath with wide waterfrontage on one of the most delightful bays. All conveniences.

$1150 — Sixty-five feet of fine waterfrontage, ready to build on. Close to Sidney.

$2500 — Two-thirds of an acre of waterfrontage at Patricia Bay with cottage of four rooms.

SPARLING
Estate Agent
Established at SIDNEY since 1920

INNER HARBOR WATERFRONT

A very choice site with some 275 feet of frontage. A good float and some buildings. Deep anchorage. Price and further particulars on application to

THE B.C. LAND & INVESTMENT AGENCY, LTD.
922 GOVERNMENT ST. G 4115-6

81 PROPERTY WANTED

DISABLED WINNIPEG VETERAN, WITH a few thousand cash, must have a home as hotel rates are high. His father and mother, in receipt of burnt-out pension also want small home not over $4,000. Reply to Veteran, Postoffice Box 441 Victoria, B.C.

WANTED AT SHAWNIGAN LAKE LOT with 50, 60 or 100-ft. waterfrontage, with or without buildings. Phone G 8875

82 ACREAGE FOR SALE

FIVE ACRES NEAR COLWOOD—CITY water, $800. Wishart. Phone Belmont 83 M

SEVEN ACRES—WELL TIMBERED, SOME rock, some good land. Electricity available. $1,100. Phone B 0437

2 ACRES IN SIX-MILE CIRCLE CONTAINING fruit orchard. $1,600. Box 6102 Colonist

6½ ACRES, WATERFRONT SHELTERED bay, Salt Spring Island, would make excellent camp site. $1,600. B 1788

85 FARMS FOR SALE

FOR SALE—OVER 15 ACRES OF FERTILE land with a 4-room house, wood shed, barn, spring well, few fruit trees and some clear land in North Okanagan, 3 miles from town, for $2,400. L. J. Aucheinski, 86 Princess Charlotte, Victoria, B.C.

IDEALLY SITUATED 90 ACRES, 35 cleared, sheep fenced. English style country house, 8 rooms, plumbing, electric pump, also 3-room cottage. Farm buildings good repair. Dairy, sheep barn, poultry house for 300 birds, etc. Fruit trees, attractive garden. Fully equipped $14,800. Box 5043 Colonist

TO CLOSE AN ESTATE

58 ACRES—BETWEEN EIGHT AND NINE cleared, some in orchard, ten acres part-cleared but not stumped. Good water supply piped to house. Barn, chicken house and garage. Stock may be purchased $7000

Ask for Mr. Forrest at

KER & STEPHENSON LTD.
900 Government Street Phone G 4127
Nights—Phone Colquitz 169R

4 MILES FROM DUNCAN, OVERLOOKING the waters of Mill Bay. 13 ACRES of fine land with a FIVE-ROOM MODERN BUNGALOW. Also four-room bungalow on same property, with barn, rented at $30 per month. THIS IS A REAL BUY AT $7500. Other information can be had at office.

SPENCER, RYLAND & CO.
208 Scollard Bldg. Phone B 3138
Evenings B 2970, B 9230

$6000 — 20-Acre farm, all cleared, good land, near Duncan. Ample water, electric pump, two large barns, other outbuildings, fenced and cross-fenced. Dairy equipment, farm implements and horse. Four-room furnished house. Fireplace and bathroom. Ill-health forces sale.

CONYERS-WILDERS CO.
Estd. 1904
621 BROUGHTON ST. E 5741
See L. G. Wilkinson or W. H. Milloe

87 FARMS WANTED

WANTED TO RENT, WITH OPTION OF buying, small farm (10-15 acres), livable house, vicinity Saanich. Contact Lloyd Willis, Revelstoke, B.C.

FOR SALE BY TENDER

CRYSTAL SPRING ESTATE QUALICUM BEACH, B.C.

OFFERS will be received by the undersigned up to noon the 15th day of June, 1947, for the purchase of the MUSEUM OF NATURE ART, only museum of its kind in Canada. Visitors pay 35c admission. Also the forty-five acre natural park site, everything in it. Also nine choicest lots all fronting on paved roads, few hundred feet from the Post Office. Clear title and taxes paid to date. The exhibits in the museum cannot be duplicated at any price. They are priceless. A good clean, unique and money-making business for someone that wants to meet strangers from all parts of the world. Present owner must retire, [illegible]. The highest or any offer not necessarily accepted.

O. BOAT
Qualicum Beach, B.C.

LAND REGISTRY ACT
Section 160

IN THE MATTER OF Lot 14, Fairfield Farm Estate, Victoria City, Plan 830.

PROOF having been filed in my office of the loss of Certificate of Title 141301-I to the above-mentioned lands in the name of Millard Franklin Lougheed and Doris Anne Lougheed as Joint Tenants and bearing date the 21st of February, 1944.

I HEREBY GIVE NOTICE of my intention at the expiration of one calendar month from the first publication hereof to issue to the said Millard Franklin Lougheed and Doris Anne Lougheed a Provisional Certificate of Indefeasible Title in lieu of such lost Certificate.

ANY PERSON having any information with reference to such lost Certificate of Title is requested to communicate with the undersigned.

DATED this 2nd day of May, 1947, at the Land Registry Office, Victoria, British Columbia.

H. L. ROBINSON
Deputy Registrar
Victoria Land Registration District

ATLAS THEATRE — Robert Mitchum, who won screen prominence with his performance in Ernie Pyle's "The Story of G.I. Joe," has another powerful role as Robert Taylor's mysterious brother in "Undercurrent," suspense drama starring Katharine Hepburn and Taylor on the Atlas screen. Mitchum's new role is one of the most unusual ever played by an actor. Although he is not seen throughout the first half of the picture, he figures dramatically in the plot almost from the first scene, and his final appearance brings the story to a startling climax.

CAPITOL THEATRE — The symptoms of bubonic plague, one of the most frightening diseases known to man, are simply a matter of cotton, collodion, eggs and bits of rubber, insofar as movie make-up men are concerned. Scenes in Columbia's "The Return of Monte Cristo," on view at the Capitol Theatre, where Louis Hayward and Steven Geray simulate the disease in order to escape dread Devil's Island, required this strange combination of materials, according to Clay Campbell, head make-up man for the studio.

DOMINION THEATRE — The workings of a convicts' welfare league within the walls of California's famed penitentiary are vividly brought to the screen in RKO Radio's gripping drama of prison life, "San Quentin," now at the Dominion Theatre with Lawrence Tierney starred. Criticized in the press for mollycoddling the prisoners, the league is threatened with extinction when two of its supposedly reputable members make an escape.

OAK BAY THEATRE — Three vividly delineated real life human interest crises—one humorous, the two others romantic—form the basis of "The Best Years of Our Lives," Samuel Goldwyn's brilliant new drama for RKO Radio, release which is now showing at the Oak Bay Theatre. The stellar cast includes Myrna Loy, Fredric March, Dana Andrews, Teresa Wright and Virginia Mayo.

RIO THEATRE — Mary Beth Hughes' performance in Republic's "The Great Flamarion," which is now showing at the Rio Theatre, so pleased Producer William Wilder that he gave her a new contract calling for three more pictures. Miss Hughes is co-starred with Erich von Stroheim in "The Great Flamarion," which is a dramatic story of a vaudeville sharpshooter who is betrayed by the girl he loves.

ROYAL THEATRE — In Frank Capra's new comedy-drama, "It's a Wonderful Life," which ends tonight at the Royal Theatre, James Stewart wishes he had never been born. By an ingenious touch of fantasy he sees his home town, his relatives and friends under those circumstances, and quickly repents his wish. Donna Reed is his co-star. Also featured are Lionel Barrymore, Henry Travers and Thomas Mitchell.

The port of Marseilles is almost cut off from the rest of France by high hills.

TENDERS FOR SOIL AND HOSE

SEALED tenders will be received by the undersigned up until noon on Monday, May 16, 1947, for the following:

1,000 Yds. (more or less) black soil
1,000 Ft. [illegible] x 3-ply corrugated hose coupled in 50-ft. lengths

Tenders to submit 1-lb. sample of soil and quote price per yard delivered to Veterans' Hospital, Richmond Road.

All tenders to be accompanied by a certified deposit cheque equal to 5% of the total amount of tender made payable to the City Treasurer and envelope containing tender to be marked "Tender for Park Dept. Supplies."

The lowest or any tender will not necessarily be accepted.

G. P. SHARPE
City Purchasing Agent
City Hall, Victoria, B.C., May 2, 1947.

TENDERS FOR POLICE CLOTHING

SEALED tenders will be received by the undersigned up until noon on Monday, May 16, 1947, for the following clothing for the officers and men of the City Police Department:

- 65 Uniforms with 65 extra pairs pants
- 12 Overcoats
- 62 Caps
- 130 Shirts, blue
- 130 Ties, blue

Uniforms and overcoats to be made in accordance with specifications which may be obtained from this office. Samples of cape, shirts and ties to be submitted with tender.

Tenders must be accompanied by a certified deposit cheque equal to 5% of the total amount of tender made payable to the City Treasurer and envelope containing tender to be marked "Tender for Police Clothing."

The lowest or any tender will not necessarily be accepted.

G. P. SHARPE
City Purchasing Agent.
City Hall, Victoria, B.C., May 2, 1947.

AUCTION SALE

TIMBER SALE X41243 ADVERTISEMENT

THERE will be offered for sale at Public Auction at 11 a.m. in the forenoon of Monday, on the 7th day of July, 1947, in the office of the District Forester, Marine Building, Vancouver, the Licence X41243 to cut 12,830,000 f.b.m. of Fir, Cedar, Hemlock, Balsam, Spruce and White Pine situated on an area comprising part of Lot 250, T.L. 7205P and Lot 267, T.L. 3298P, East of Jordan River in the vicinity of Black Creek, Renfrew Land District.

Four (4) years will be allowed for removal of timber.

"Provided anyone unable to attend the auction in person may submit tender to be opened at the hour of auction and treated as one bid."

Further particulars may be obtained from the Deputy Minister of Forests, Victoria, B.C., or the District Forester at Vancouver.

AWARD OF COMMERCIAL CONCESSION IN MANNING PROVINCIAL PARK

ONE only commercial concession will be disposed of in Ernest Manning Provincial Park. The site of the development will be at the junction of the Similkameen River and Lightning Lakes Creek. The requirements will necessitate an investment estimated to range from $50,000.00 to $250,000.00 depending on methods and type of construction. Applications will be received by the Chief Forester, Victoria, up to noon of June 2nd, 1947. Preference will be given to returned veterans.

Application forms and additional information are available on request to the Chief Forester, Victoria.

NOTICE TO CREDITORS

NOTICE IS HEREBY GIVEN that all creditors and other persons having any claims or demands against the estate of Myra (Westinghouse) Adamson, late of Victoria, British Columbia, who died on the 24th day of December, A.D. 1946, at Victoria aforesaid, are hereby requested to send particulars in writing, duly certified by Statutory Declaration, of their claims to The Royal Trust Company, Government Street, Victoria, B.C., on or before the 11th day of June, A.D. 1947, after which date the said The Royal Trust Company will proceed to distribute the assets of the said deceased among the parties entitled thereto, having regard only to the claims of which it shall then have notice.

DATED at Victoria, B.C., this 2nd day of May, A.D. 1947.

WHITTAKER & McILREE,
Solicitors for the Executors.

The Academy Award Picture!
WINNER OF 9 ACADEMY AWARDS!
"THE BEST YEARS OF OUR LIVES"
CONTINUOUS THREE SHOWS DAILY
Matinee Till 6 ... Evening ...
Prices as Shown for This Show Only
TODAY! Oak Bay
This Picture Will Not Be Shown Again in This Area Except at Advanced Prices

SPECTACULAR! Actually Filmed in AUSTRALIA
ADVENTURE PACKED ACTION!
The OVERLANDERS
STARRING CHIPS RAFFERTY
THE AUSTRALIAN GARY COOPER
DAPHNE CAMPBELL
PLAZA

Y. M. C. A. DANCE
SATURDAY NITE CLUB
Saturday—8.45 to 11.45
CHARLIE HUNT'S ORCHESTRA
Members 40¢ Non-Members 50¢

YORK
ENDS TODAY
JUDY GARLAND
IN M-G-M's TECHNICOLOR HIT
"THE HARVEY GIRLS"
JOHN HODIAK
RAY BOLGER
ANGELA LANSBURY
PLUS —
GABLE LORETTA YOUNG
JACK LONDON'S CALL OF THE WILD

It's DERBY DAY!
Listen to the 73rd running of THE KENTUCKY DERBY
Today at 3:30 p.m.
EXCLUSIVELY OVER
CJVI
900 ON YOUR DIAL

TODAY! Bold, Reckless Adventure!
Destroying his enemies . . . one by one!
Winning a woman . . . kiss by kiss!
COLUMBIA PICTURES presents
The Return of Monte Cristo
starring LOUIS HAYWARD · BARBARA BRITTON
with GEORGE MACREADY
For the first time! Untold Monte Cristo secrets revealed!
PLUS TECHNICOLOR FEATURETTE
Colored Cartoon
CAPITOL NEWS
CAPITOL

ENDS TODAY!
DRAMA, LAUGHS, THRILLS
JAMES STEWART and DONNA REED
CAPRA'S IT'S A WONDERFUL LIFE
With Lionel Barrymore • Thomas Mitchell
EXTRA
COLORED CARTOON
SPORTS SPECIALTY
TRAVELOGUE • NEWS
Royal

RIO
NOW SHOWING 2 THRILLERS
The Great FLAMARION
VON STROHEIM HUGHES
PLUS
BOB STEELE — ACTION WESTERN
THUNDER TOWN
ALSO
"BEAR'S ARROW"—SERIAL

McMORRAN'S
Seaside Dancing Pavilion
Cordova Bay
DANCING EVERY SATURDAY
STAN [illegible] ORCHESTRA
Admission - 50c
Come Where There Is a Good Time

Nothing but Excitement!
NOW SHOWING
Starring LAWRENCE TIERNEY
Barton MacLane, Marian Carr, Joe Devlin
SAN QUENTIN
BEHIND THE BARS WITH KINGS OF CRIME
2nd HIT
Laurel and Hardy in "SONS OF THE DESERT"
DOMINION

Robert TAYLOR Katharine HEPBURN
UNDERCURRENT
"BEAT THE BAND"
ATLAS

2nd ANNUAL
"V-E" DAY DANCE
AND JANTZEN FASHION SHOW
Under the Auspices Florence Nightingale Chapter, I.O.D.E.
SIROCCO, MAY 6, 9 to 12.30
LEN ACRES' ORCHESTRA
Tickets on Sale Owl Drug Store — Table Reservations, Phone E 6391

The Men's Mess of the Canadian Scottish Regiment Present
DAL RICHARDS ORCHESTRA
THURSDAY, MAY 22 — 9 Till 2
BAY STREET ARMOURY
BUFFET SUPPER LADIES FORMAL
Tickets Available at Barbara Bodette's, Fort Street; Marionette Library, Horseshoe Newsstand and Bay Street Armoury
Limited to 350 Couples Tickets $3.00 Couple

THE NEW MANAGEMENT OF THE
Club Sirocco
The Northwest's Smartest Nite Spot
Invites You to an Evening's Entertainment
Dancing to the Music of
Ray Griffith and His Orchestra
And Feasting on Delicious Fried Chicken a la Sir-occo
EVERY SATURDAY, 9 - 12
Admission . . . $1.00

SPECIAL—Beginning May 18
Velda Wille School of Dancing
Offers You a 6-Week Course in Ballroom Instruction
School of Theatrical Arts Building, 1319 Broad Street
PIANIST—Doreen Bradshaw
For Registration Phone E 0754

Sailor Pleads Guilty in Court After Wild Dash in Big Coach

An unscheduled trip of a 29-passenger Vancouver Island Coach Lines bus about midnight Thursday ended with a crash in the front yard of a house on Bay Street and resulted in the appearance in city police court yesterday of its youthful sailor driver.

The sailor, Harold Catt, was charged with taking the bus without the consent of its owners. He pleaded guilty to the charge and was remanded to allow time to obtain an estimate of the damage caused by the large vehicle during its wild dash through town.

According to British Columbia Police Constable W. A. Bruce, whose alertness resulted in the arrest of the driver, he noticed the bus proceeding north on Government Street shortly before midnight with the sailor, in uniform, at the wheel.

Radioing city police for assistance, the constable immediately took up the chase. The bus picked up speed considerably after passing Yates Street, he said, and in attempting to turn west on Bay Street at high speed the driver lost control and crashed through a fence and stopped in the front yard of a house on the north side of the street.

Leaping from his seat, the driver ran from the wrecked bus but was arrested by Constable Bruce on John Street and turned over to city police a few minutes later.

City police were informed meanwhile that in pulling away from its parking place on Courtney Street at Douglas the bus had struck and damaged a parked car owned by E. Edmunds, 2871 Heath Drive.

Chief Justice Pays Tribute To Late Judge

Tribute to the late Hon. Dennis Murphy, former Supreme Court judge, and to the late M. B. Jackson, Victoria lawyer, was paid here yesterday in Appeal Court by Chief Justice Gordon M. Sloan.

The death of the former justice, said the Chief Justice, "has brought us all a deep sense of personal loss. During his long and eminent career on the bench he distinguished himself as a learned judge, fair, and with a deep and sympathetic understanding of the problems besetting those who came before him.

"He will long be remembered for the high qualities of heart and mind which were so much a part of his splendid character," he added.

Chief Justice Sloan said Mr. Jackson played an important part in the affairs and development of this province and rose to a prominent place in the profession.

"We always welcomed his appearance before this bench and will miss him here as he will be missed in other walks of life."

R. D. Harvey, K.C., and B. M. Isman both added their condolences with those of the Chief Justice.

Ss. Princess Joan Being Repaired

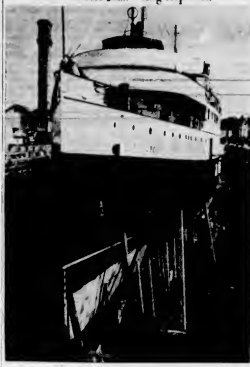

—Colonist Photo.

SS. Princess Joan, which ran aground in Nanaimo Harbor last Saturday night, is pictured above in the old drydock at H.M.C. Dockyard where workmen of the V.M.D. shipyard are working 24 hours a day on hull repairs.

The repairs commenced last Monday, will include the replacement of about 25 hull plates, 170 feet of keel plates, and a large section of the double bottom "floor." It is hoped the job will be completed by May 22. A large number of hull plates were badly buckled and warped as a result of the accident.

Capt. G. J. Williams, manager of the C.P.R.'s B.C. Coast Service, has reported a buoy, marking a reef at the entrance to Nanaimo Harbor, was about 200 feet out of position at the time of the grounding. The ship ran onto the rocks this buoy was supposed to have marked, it was stated.

From V.M.D. workmen it has been learned the good condition of the ship's "tank top" prevented the mishap from being more serious. The "tank top," it was explained, is a major part of the vessel's double bottom structure.

Announcements

Wedding Reception Specialists. Make your reservations now for your reception at the luxurious and spacious new home of the Kit Kat Banquet Club (Lougheed's). As in the past, we will continue the superb catering service for which we have become famous. Our new home enables us to comfortably handle the larger receptions, banquets, dances, lectures and meetings. We specialize in catering at your residence. For enquiries phone E 0933.

Agnes Newton Keith, author of the two best sellers, "Three Came Home" and "Land Below the Wind," will autograph copies of these books exclusively at the Marionette Library, Monday, May 5, and Tuesday, May 6, from 3 to 4 p.m. Don't miss this opportunity to own an autographed copy of these wonderful books. Phone E 1012.

Bring Your Problems to the Irish Mystic (Member of Institute of Mental Physics), daily, 1 p.m. to 5 p.m.; Monday evening only, 7 to 10 o'clock. Aladdin Tea Rooms, 647 Fort Street, where dainty teas and salads are served. Evenings by appointment, 7 to 8 o'clock. Strathcona Hotel, Room 414. Empire 7137.

Salvage Collection: The Salvation Army will pick up from your door salvage of all kinds. Used clothing, shoes, furniture, your rags, household mattresses, carpets, rugs, carton boxes, newspapers, magazines, rendered fats, bottles. When you give to the Army it is to help others. Phone G 7812.

Estella M. Kelley, registered physiotherapist, established 30 years, 812 View Street, E 9121. Have you constipation, gas, pains, sinus, arthritis, asthma, etc.? Have short wave, massage, irrigation, reducing.

Olde English Guest House invites antique lovers to afternoon tea amidst the charm of 17th Century furnishings. Luncheons, dinners, wedding receptions. G 5153. 5 Ldr. Lane, 429 Lampson.

Second Annual V-E Day Dance and Jantzen Fashion Show, Sirocco, May 6. Len Acres' orchestra. Tickets, $1.00, Owl Drug. Table reservations, E 9221.

A Salvage Collection for Fairfield, Fernwood and Mt. Tolmie. We collect rags, papers, household mattresses and all kinds of bottles. Phone E 3413.

Seven Glorious Days at Shawnigan Beach Hotel, from $26.35; double, from $50.40. Everything included. From now to June 20. Make reservations now.

The Annual Linen Shower and tea of the Ladies' Auxiliary to the Y.M.C.A., will be held on Thursday, May 8, in the lounge of Y.M.C.A., from 3 to 5 o'clock.

Water Color Painting, modern direct method; classes now preparing for outdoor work. Director, Miss A. B. Stone. G 1893.

Plan to Spend a Restful Holiday at Cohoe Lodge, Cowichan Bay. Reopening, May 30. Mr. and Mrs. E. Bailey, Props.

Rummage Sale by Fellowship Circle of The King's Daughters, Saturday, May 3, at 10.30 a.m., in Memorial Hall.

ACCOUNTANT WANTED

Excellent opportunity for young, experienced accountant desiring of making a career in retailing. Commerce graduate or equivalent preferred. Apply in writing, giving full particulars as to age, education, experience, etc. All applications will be held in strict confidence. Apply Personnel Superintendent, Hudson's Bay Company, Victoria, B.C.

May Queen Votes Up to Last Night

Candidate—	Vote Standing
Dorothy Saunders	11,000
Kay Trevelyan	17,500
Marjorie Ross	8,250
Jessie Robertson	13,500
Ferne Clarke	9,000
May Harris	8,000
Helen McCaughey	9,500

Many Officials Due in Victoria For Celebration

Mayors and other official representatives from cities "all over the Pacific Northwest," will be coming to Victoria to see the city's May 24 celebrations, it was announced yesterday by Capt. Norman Foster, secretary of the May 24 Celebrations Committee.

New additions to the four-day celebration program, he said, included a massed choir presentation to be held at the Bay Street Armoury. It is expected choirs from all over Greater Victoria and the Lower part of the Island, in addition to other choral groups, will participate. More than 600 voices will take part in the show, which is being arranged by the Victoria Kinsmen Club.

Duncan's May Queen will also be in the city on May 24.

De Mawdsley Dressmaking Salon, 1867 Oak Bay Avenue, open for business. Carry some English wools and other materials. Phone G 6646.

B.C. Provincial Government Employees' Association annual Spring ball, Empress Hotel, May 2.

Calwood Park Museum Now Open. Hours, 10 to 12 noon, 2 to 4 p.m. Admission, 50c. Island Highway.

New—Royal Dairy Milk delivered to your door. Call G 2211.

"RELIEF AT LAST from acid indigestion, gas disturbances, burning gassy feeling, heartburn, sour stomach, belching, bloating, bad breath (Halitosis), distress after meals, flatulence"—That's what users report about GOLDEN STOMACH TABLETS, the newly discovered modern Stomach Prescription Formula. GOLDEN STOMACH TABLETS give soothing satisfying relief for nervous sensitive conditions. Keep fit each day The Golden way. Take GOLDEN STOMACH TABLETS today. Full directions on bottle.

TAKE Golden STOMACH TABLETS

For Soothing Lasting Relief!

360 tablets (90 day treatment) $5.00
120 tablets (30 days treatment) $2.00
55 tablets (14 day treatment) $1.00
Trial Size 10c

AT ALL DRUG STORES and DRUG DEPARTMENTS

600 Persons Are Present At Big Show

More than 600 attended the grand variety show and dance of the Army, Navy and Air Force Veterans in Canada in the Sirocco ball room last night.

The program was divided into two parts under the direction of Tom Obee and with Tommy Wheadon as master of ceremonies.

The Home-Towners with Don Oliver as its master of ceremonies provided entertainment, which was followed by a baritone solo by Tom Crabbe and a dancing act featuring Ilace Roskelly and Gelia Pikes.

George Farmer opened the second half of the program with a tenor solo and was followed by a specialty dance by Patsy Gibson and Barry Richardson. Dancing continued until 1 a.m. rounded out the occasion.

Superintendents And Inspectors End Annual Meet

More than 40 city school superintendents and Provincial and municipal school inspectors from all over the province yesterday completed their five-day annual conference in the Empress Hotel.

It was the second such conference arranged by the Education Department to keep inspectors posted on changes and developments in school administration. Much of the time of the meetings was taken up by discussions of amendments to the Public Schools Act put through during the recent session of the Legislature.

A highlight of the convention was a demonstration of the new basic reading series for Grades I to III adopted for use throughout British Columbia beginning next September. The demonstration was arranged by Miss T. R. Schlumberger, reading consultant to W. J. Gage & Co., Toronto, publishers of the series, who also gave lectures on administration of the reading program.

Delegates were entertained at a reception in the Empress Hotel on Thursday evening.

Hold Last Shoot Brentwood Hall

BRENTWOOD, May 2.—Members of the Saanich Rifle Club recently held their last weekly shoot of the season, climaxing a successful year. Weekly shoots, which are held from October to April in the Brentwood Sports Hall under Dominion Marksmanship rulings, are of great interest to members, and competitions are enjoyed once or twice each month.

Charles E. Topp, secretary, reported the club ended its present season with a larger membership than usual, and was looking forward to a resumption of indoor target shooting in the Autumn.

LOW CITY DEBT

BRANDON, Man. (CP).—Brandon's funded debt was the lowest per capita of any city in Western Canada in 1946 and third lowest in Canada, a report recently received at city hall revealed. A survey showed the city's debt to be $280,000, or $18.91 per capita.

OAK BAY—SEASIDE HOME

This picture does not do justice to this perfectly situated Oak Bay home. It has six rooms and, in addition, a three-room suite in basement bringing in revenue of $35.00 a month. Oil-O-Matic heat. Nice grounds with fruit trees. Be sure to have our representative show you this choice property.

Phone B 4293 for Full Particulars

Don. Harvey ENTERPRISES LTD.

720 YATES STREET VICTORIA, B.C. — 190 BEACON AVENUE, SIDNEY, B.C. Phone 207

Listen to "Victoria Commentary" by Ralph Pashley, Every Sunday at 10 P.M.—CJVI.

"WIN THE TOSS—VOTE FOR ROSS"

May Queen Candidates Are Guests at Luncheon

It was "May Queen Day" at the regular luncheon meeting of the Lions Club yesterday at the Empress Hotel.

The service club, sponsor of the May Queen event, had as its guests all seven "queen" candidates. Each girl was brought to the meeting by an individual member.

The candidates, and members who brought and introduced them, are as follows:

May Harris, by W. Duncan; Helen McCaughey, by Harvey Baldwin; Jessie Robertson, by W. C. Spouse; Ferne Clarke, by K. Simpson; Marjorie Ross by Harry Reading; Dorothy Saunders, by Arthur Quaif, and Kay Trevelyan, by Ted Bissenden.

Others attending the meeting included Miss Wynn Shaw, who is helping with May Queen celebrations; Mrs. R. Young, chairman of the Lions Club Women's Auxiliary, and official chaperone of the girls during the campaign; and Capt. Norman Foster, secretary of the May 24 Celebrations Committee.

In a detailed report on work already done and that being planned, Ted French praised all persons who were participating in the event. Mr. French is chairman of the club's May Queen committee.

Next Monday, he reported, a large scoreboard will be established at the corner of Yates and Douglas Streets where Victorians will be able to see daily vote count totals for all "queen" candidates.

Cash prizes will be awarded to all the candidates, Mr. French said. The elected May Queen will receive $100; second prize will be $75, and third prize $50. The remaining four will receive $25 each.

Entertainment at the meeting included a singsong and the showing of a colored film by T. Porter who presented scenes photographed during last year's May Queen celebration. Betty Porter, his daughter, was a "princess" in the May Queen festivity of 1946.

Legion Council Against Sale Of 200 Homes

Protest against the sale of wartime houses to tenants has been sent to the City Council by the Canadian Legion Zone Council.

The city has already agreed to the sale to tenants, of the homes built for war workers in James Bay and Burnside. Decision for sale of 200 other homes built or being built for veterans was postponed by the council pending the reaction of Victoria's veterans' groups.

In making the proposal to the City Council for sale of the homes, Deny Back, Wartime Housing representative, gave assurance that the scheme had the backing of veterans' groups all across Canada.

In a letter received at the City Hall yesterday the Legion stated that in view of its expressed policy in favor of low rental homes for veterans, it felt duty bound to oppose the sales.

At the same time, it was stated, in a few cases the protest might be waived where a veteran is able and willing to buy a house he is now renting, provided that the purchaser continues to occupy the house and it is not bought for speculation.

City Police Court

Charged with indecent assault, Geoffrey Court Weyman was sentenced to serve four months in jail here at hard labor. In passing sentence Magistrate Henry C. Hall stated he was "quite determined to give the maximum penalty under the code, but due to the accused's previous good character and his father's testimony that he had been shaken up during his war service I have decided to relax the sentence somewhat."

Norman H. Thompson and Allan Albert King, who pleaded guilty previously to taking an automobile without the consent of the owner, were fined $50 each or in default 20 days in jail when they appeared in city police court yesterday.

Municipal Briefs Of the District

The Victoria Amateur Baseball Association will be permitted to play games in Royal Athletic Park on the Sundays preceding the weeks when a series of professional games is played, it was announced yesterday by Ald. D. D. McTavish, parks committee chairman. This is a partial reversal of a decision a short time ago that such games would be prohibited altogether in the park, because of the run-down condition of the field.

Olga Laycock, a 17-year-old English girl, has appealed to Mayor George for help in finding a pen pal here. Her address is 24 Spurley Hey Grove, Spink Hall Estate, Stockbridge, Sheffield, England.

Public to See New Vessel Of Shantymen

Members of the Vancouver Island branch of the Shantymen's Christian Association of North America are now making plans for the dedication of their new gospel ship which is nearing completion. The vessel will be used on the coast of Vancouver Island.

The ship, named Messenger No. 3, was built at Falconer Marine Industries Ltd., and engines were installed by J. Rowan at Nanaimo. The vessel will soon be in Victoria, with Percy Wills and Harold Peters in charge. While in the city, it will be open for inspection at the public float in the Inner Harbor.

The dedication service will be held on the afternoon of May 18. Details of the ceremony will be announced shortly.

Messenger No. 3 is built along lines similar to a tuna boat and is constructed to face heavy seas on the West Coast.

Pleading guilty to a charge of assaulting Gong Soon, 70-year-old Chinese, Edward E. Millar was fined $40 or in default ten days in jail. Asked by the magistrate if he had anything to say, Millar replied, "I haven't anything good to say about it. I was drunk."

To Our Many Friends and Customers

We are closing from May 5 to May 17 to permit alterations to our equipment. Will be open again on Monday, May 19, when we hope to see all our old and new friends once again.

YATES ST. FISH AND CHIP CAFE

750 YATES STREET

SPEEDY DELIVERY SERVICE

BAGGAGE - PARCELS
LIGHT DELIVERY
COMMERCIAL CONTRACTS
B. Lerik
PHONE E 9829

NOW AVAILABLE
FOOTHILLS
(Alberta Hard Coal)
in
LUMP AND NUT SIZES
HARD, HOT, CLEAN
Victoria Wood & Coal Co., Ltd.
309 PEMBERTON BLDG. G 3441

IMMEDIATE DELIVERY
No. 1 FIR SAWDUST
Best Double-Screened
$5.50 Per Unit Sacked — $4.50 Per Unit Bulk
SELKIRK FUEL E 3914

PAINTERS WANTED
FIRST-CLASS INTERIOR DECORATORS
STEADY WORK — NEW WAGE RATE
MULLINS PAINTING AND DECORATING
1046 FORT B 1928

SPRING IS HERE
Call today and inspect in our showroom the Model "B" Qualcast Lawn Mower. Ball-bearing throughout. Five blades, 14-inch cut. Manufactured in England. IMMEDIATE DELIVERY
THOMAS PLIMLEY LIMITED
YATES AT VANCOUVER Phone G 7161

CHEAP LUMBER
Cheap lumber at less than the price of wood. This lumber cannot be sold commercially at the sawmills because of being offsize, too much bark, splits, check or pitch streaks, but hundreds of loads are being sold, and pieces picked out to repair barns, sidewalks, fences and garden stakes. Even if all this lumber were cut into wood it would be cheaper. Inside wood and a load will make about 1½ cords. Especially handy for people who live outside of town and find it hard to get wood.
This lumber is in 1, 2, 6 and 4-inch boards and planks and timbers up to 40 feet long.
Price Per Big Truck Load $5.75 Empire Wood Co.
OFFICE: 1453 DOUGLAS STREET PHONE E 8525

G-E ELECTRIC APPLIANCES

We have everything in domestic electric appliances from ranges to irons and toasters. See Fletcher's first.

Join the ... FIGHT to Conquer CANCER H-O - ROBERT HOUSE

FLETCHER'S
1130 DOUGLAS STREET

FEED — GRAIN — SEEDS — GROCERIES — HARDWARE

KEEP GARDEN PESTS DOWN!

Now is the time to check caterpillars, earwigs and slugs. May we suggest Arsenic of Lead and D.D.T., available in 1-lb. and 4-lb. packets.

Scott and Peden Ltd.
510 CORMORANT ST.

CHANGE OF HOURS
VICTORIA MUNICIPAL OFFICES

By order of the City Council, and as from the 3rd of May, all Victoria Municipal Offices will be open on Monday to Friday inclusive from 8.30 a.m. to 5.00 p.m., but will be closed on Saturday for the whole day.

Don't Gamble With Your Good Health

Good health is a priceless asset that should always be protected. For good health, once lost, may never be regained.

If you are troubled by restless nights, irritability, or nervousness, try Milburn's Health and Nerve Pills.

Manufactured under the supervision of experienced chemists and pharmacists, they contain only the purest of ingredients. For more than 50 years Milburn's Health and Nerve Pills have been used by thousands as a tonic for frayed nerves or a general run-down condition. They stimulate the nerve cells, help to improve the blood content, increase the appetite and thus help to promote peaceful sleep. Milburn's Health and Nerve Pills are sold at all drug counters.

The T. Milburn Co. Limited, Toronto, Ont.

-Painting-

Materials Applied With Skill and Thoroughness on a Properly Prepared Surface

A Work of Beauty and Long Life at Lowest Possible Cost

Economy Painters - G 4816

CEDAR MILLWOOD
$4.00 CORD IN 2-CORD LOTS
IMMEDIATE DELIVERY
Manning Fuels Ltd.
B 1013

There Comes a Time

When you need this help.

You have a busy day at the office, in the factory or in the home and you are tired out.

After a night's rest you feel fine and ready to begin all over again with zeal and zest.

But there comes a time when you do not make a quick come back. You are tired all the time and cannot get rested.

You may have headaches, appetite is fickle and digestion slows down. The nerves are tense and irritable.

Chronic fatigue—always feeling tired—is a marked symptom of nervous exhaustion.

Your digestive system is failing to supply the minerals and vitamin B₁ which your nervous system requires and this is why you need the help which Dr. Chase's Nerve Food so well supplies.

Ask your Druggist for the new economy size bottle of Dr. Chase's Nerve Food.

Dr. Chase's Nerve Food FOR NEW PEP AND ENERGY

Vancouver Island News

From Colonist Correspondents

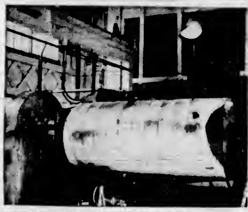

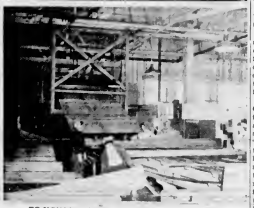

TO HONOR ALBERNI PLYWOODS, LTD., PLANT

DISTINGUISHED Service to Safety Awards of the National Safety Council of Chicago will be presented tonight to Alberni Pacific Lumber Co., Ltd., and Alberni Plywoods, Ltd., Port Alberni. Top photograph shows a fir log being peeled by a huge Coe rotary lathe to produce veneer in the Alberni Plywoods, Ltd., plant. Lower view shows skilled women workers operating a machine which clips the green veneer into desired widths. The plant is one of the most modern of its kind in North America.

Saanich Board Enjoys Dinner

BRENTWOOD, May 2.—Ninety attended Saanich Board of Trade annual banquet in Women's Institute Hall on Wednesday. Guests introduced by Claude Butler, president, included Aldermen Edward Williams and B. J. Gadsden, E. G. Rowebottom, Councillors W. C. Kersey, Leslie Passmore, Thomas Alexander and Cmdr. A. C. Wurtele, Major H. C. Holmes and John V. Johnson.

Silent tribute was paid to the memory of the late W. G. Wallace. Toasts were proposed to the Provincial Government, City of Victoria, Vancouver Island Associated Boards of Trade and neighboring municipalities.

Song and humorous anecdotes were presented by Donald Haymer, garbed as a Scot.

Major Holmes touched briefly on settlement of the Yarrows Ltd. strike, pointing out there were many fine craftsmen here, which assured a bright future for shipbuilding. He complimented Brentwood youths on their splendid record in the athletic field.

He was confident that Dr. E. A. Cleveland would compile a satisfactory report with recommendations on a source of water and distribution system.

Looking to a great expansion in the rural area north of Elk Lake, he suggested starting with improvements to the roads, and advocated the reserving of a play lot in the rear of every block and provision for adequate playgrounds every half mile. He concluded by saying that the southern end of Vancouver Island, from Clover Point to Salt Spring Island was the finest spot in the world, and would in time become one great city.

Victor Virgin then proposed a toast to the ladies, coupling with it the women of the Brentwood W.I., who had so ably supplied and served the dinner.

Parksville Scout Movement Shows Progress During Year

PARKSVILLE, May 2.—Parent Group of the Parksville Boy Scouts, sponsored by the Kinsmen Club, recently held its annual meeting in Parksville School, with N. Liebich presiding. The new Scoutmaster for Parksville, John Knudson, who is a navy veteran, was present. Tentative plans for a ten-day camp in August were made.

After a slow start, the Boy Scouts received their charter a year ago. The Kinsmen, who at the time were supervising Friday evening recreation for children, became sponsors of the group. The first Parent Group committee was formed with Mrs. R. Collard as president, and it included Mrs. W. Banks, Mrs. G. Wilson, Mrs. R. Dumont, Mr. and Mrs. J. Musselwhite. R. J. King, of Errington, volunteered as Scoutmaster until Errington had enough boys to form a group of its own, which it now has.

Mrs. W. Banks, who had no training in Scout work, was approached by Kenneth Jordan, executive commissioner from Vancouver, who asked her to take over training of the Cubs. Despite the care of a growing family and a home to tend, Mrs. Banks studied painstakingly and learned the knots which she taught the troop, as well as health rules, the telling of time, laws of the pack and their meaning, and the howl.

They have enjoyed wiener roasts, a day at Englishman's River where one boy was literally fished out, and a skating party at Nanaimo. They have entertained Qualicum's private school Cubs, and last year it was Mrs. Banks, who in the absence of Mr. King through illness, took the Cubs and Scouts to Nanaimo to meet Chief Scout Lord Rowallan, who posed beside Parksville Troop in a picture that will be made into a panel of Island Scouts.

Mr. King, who now has an Errington group, is deserving of much appreciation for the work and time he has expended on the Scout movement here. Each week, bringing with him the Errington Scouts, Mr. King came in all kinds of weather down to Parksville, using his own truck. Oftimes the hall was unavailable, and sometimes many of the boys didn't bother to put in an appearance.

During the year Mr. King organized a "cleaning bee" at Englishman's River Falls, wiener roasts, at one of which Mrs. King supplied home-made buns for all, a trip to Nanaimo in Mr. King's truck to meet Lady Baden Powell, a trip to Qualicum again using his own truck, and a Scout party at Coombs.

Twenty-five years ago the first Scout group was organized at Parksville by William Galpain Bryce. A few of the boys then were Clifford and Bernard Rushton, Murrey and Willett Shelly, John Hickey, Jack Harrison, Cyril Bernard and Eric Harrison.

Fifteen years later the Scouts organization again under A. Tranfield and Assistant Scoutmaster H. Butler. Among those boys were Gordon Forbes, Stanley Gill, Mark and Ted Rushton, Ted Trill, Robert and Gordon Young, George Butler and Gregory Bayliss.

The Parent Group Committee for 1947 includes: N. Liebich, president; H. Butler, vice-president; Mrs. E. Horanell, secretary; Mr. and Mrs. J. Musselwhite, Mrs. F. Robinson and Mrs. R. M. Nash.

Cougar Trails Man in Woods

LADYSMITH, May 2.—William Orr, Ladysmith waterworks foreman, sighted a cougar this afternoon between the reservoir and Stocking Lake while on his regular inspection of the pipe line. He was followed by the animal, and upon returning to Ladysmith reported the incident to Game Wardens James Dewar and Frank Greenfield, of Nanaimo, who promptly came here with their dogs. They located and shot a cougar kitten, and will attempt to find the others tomorrow.

Popular Business Changes Owners

LANGFORD, May 2.—Capt. E. F. Le Quesne has sold his store here to D. S. Wood. The captain purchased a dwelling on Leigh Road, Langford Lake, from Clifford Walker.

The store and post office were built in 1911 for Davis & Shaw, who also operated a real estate business.

Before establishment of the post office, residents of the district known as Langford Plains called for their mail at Colwood or Victoria.

Weather Forecasts

East Coast of Vancouver Island—Clear Saturday. Winds light, increasing to northwesterly, 15 m.p.h. Little change in temperature.

West Coast of Vancouver Island—Clear Saturday. Winds northwest 20 m.p.h. Little change in temperature.

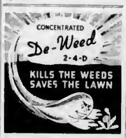

Plants at Port Alberni Set New Safety Record

Members of the Provincial Cabinet and representatives of Government departments will be among more than 1,000 persons attending ceremonies in Port Alberni this evening, when the Distinguished Service to Safety Award of the National Safety Council of Chicago is presented to Alberni Plywoods, Ltd., and Alberni Pacific Lumber Co., Ltd.

Hon. L. H. Eyres, Minister of Trade and Industry, who will also represent Hon. G. S. Pearson, Minister of Labor, and Hon. E. C. Carson, Minister of Public Works, and president of the St. John Ambulance Association in British Columbia, will head the Provincial Government party, which will include Andrew Whisker, Labor Department chief administrative officer, and Commissioner T. W. S. Parsons, of the Provincial Police.

George Ennis, western regional director of the National Safety Council, representing N. H. Dearborn, council president, will make the presentations, and the plaques will be received by H. R. McMillan, who in turn will hand them to the chairmen of the safety committees of the two plants.

The Distinguished Service to Safety Award is the highest safety award presented on this continent. It is believed to have been given only once previously to a British Columbia plant, and only once elsewhere in the Dominion.

Tonight's presentation ceremonies will be recorded by motion picture cameras, for international distribution of the film.

Annual meeting and election of officers of Sooke Liberal Association will be held in Community Hall at 8 p.m., Tuesday.

Y.P. Organizations

Canon Michael Coleman spoke to members of St. John's A.Y.P.A. on Tuesday evening on Camp Columbia, Thetis Island. St. Alban's A.Y.P.A. were guests at the meeting. Nominations will be made at the next meeting on Tuesday for 1947-48 executive.

During 1946 Indian air companies operated a total of 13,000,000 capacity ton miles against 2,000,000 ton miles operated during 1945.

South American Chinchillas . . .

These are Canada's most valuable fur bearing animals; clean, hardy, odorless. Can be raised in city, suburbs or country.

Dominion Chinchillas are guaranteed to live and reproduce. We insure against losses by fire, theft and suffocation.

You get top quality, pedigreed stock, backed by twelve years' experience in chinchilla raising.

SEE THEM at the Ranch of J. J. Sims at 278 Madrona Drive, Deep Cove, R.R. No. 1, Sidney, B.C., any time, preferably evenings.

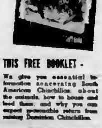

THIS FREE BOOKLET -

We give you essential information concerning South American Chinchillas, about the animals, how to house and feed them, and why you can expect reasonable return from raising Dominion Chinchillas.

DOMINION CHINCHILLA RANCHERS LIMITED

Please send me your free booklet and tell me the location of your nearest associate ranch.

Name ______

Address ______

SLEEP . . and awake Refreshed

If you don't sleep well—if nights are interrupted by restlessness—look to your kidneys. If your kidneys are out of order and failing to cleanse the blood of poisons and excess acids—your rest is likely suffering too. Then is the time to use Dodd's Kidney Pills. Dodd's help your kidneys get rid of trouble-making poisons and acids—help restore them to normal action. See how much better you rest at night—how much brighter you feel in the morning. Get and use Dodd's Kidney Pills today. 148

Now at the BAY

Ready for Your Choosing Saturday

Sunnivale Dresses by Hampton

- Washable
- Wonderful Colors
- Sizes 11 to 17, 12 to 44, 16½ to 24½

4.95

Sunnivals . . . cool, competent, confident . . . wear one wherever you go this summer . . . to a job . . . downtown for lunch . . . to an informal dance . . . you'll love their clean, crisp looks and their beloved classic styling. Choose red, blue, green, yellow or brown in stripes, checks, polka dot and figured patterns. Button fronts with round or square necklines.

House Dresses, Second Floor

Garter Belts

Cool, narrow style for summer. Figured brocade in small, medium and large sizes 1.00

SEA FOAM RUBBER BUST FORMS 1.39 and 1.98

GARTER BELTS in deep style, rayon brocade. Sizes 26 to 30. Price 1.35 and 1.75

Uplift Brassieres

Fine quality broadcloth with firm cups and adjustable straps. Small, medium and full bust types in sizes 32 to 38. White only 1.35

Foundation Garments, Second Floor

Nylon Panties

Substandards of a line that would regularly sell for 3.50. Wide-leg style in white only. Small, medium and large sizes. Price 2.89

Lingerie, Second Floor

MODEL HATS

Clearing Today at

HALF PRICE

A selected group of this season's smartest model hats to sell at half their original price! See them, choose from such well-known names as Sanje, Betty and Maxine, Lola Lanvi, Gainsborough. Regular 17.50, 19.50, 35.00 and 39.50

Millinery, Second Floor

Toggery Teen Dresses

For The Teen-Agers

DOTTED PRINT DIRNDL
Adorable dirndl with gathered yoke, short sleeves, button back. Pink, blue, grey with bright florals in sizes 10 to 14x years 3.98

STRIPED SEERSUCKER
Torso waist style with buttoned front, square neck with eyelet frill and two frilled pockets. Blue, red, yellow with contrasting stripes. Sizes 10 to 14x 3.98

BROADCLOTH DIRNDL
Elastic at the waist, V-shaped yoke finished with young frill, repeated at cap sleeve. Pink, blue, yellow, turquoise. Sizes 10 to 14x 3.98

FLORAL SLUB RAYON
Dainty rose pattern with fitted bodice, sweetheart neckline, cap sleeves. Dainty white eyelet lace for trimming. Pink, blue, turquoise, in sizes 10 to 14a 4.98

Children's Wear, Second Floor

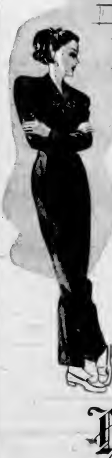

Tan-Jay Slack Suits

"Style Strutter," the name that is nationally famous for the smartest of smart slack suits. Fine quality southwind fabric with long sleeves, belted slacks with concealed zipper front. Summertime blue, rose, rust, brown, moss or aqua in sizes 14 to 18 10.95

SLACKS
Wool mixtures with pleated front, simulated cuff. Navy only, in sizes 14 to 16 3.98

PULLOVERS
Pure wool in short sleeve style by "Helen Harper." White, grey, aqua, yellow, pink, in sizes 14 to 20 2.98

PEASANT BLOUSES
Peasant style cotton blouses with low neck line, short puffed sleeves. White with multi-color embroidery trim. Sizes 12 to 18 for 1.98

GOR-RAY SKIRT
New shipment of these famous English skirts has just arrived. Checks, plaids, tweeds and plain colors in waist sizes 24 to 32 10.95 to 14.95

—Sportswear, Second Floor

NYLONS

with dark pencil seam for that slim look

1.85

Phantom . . . Famous name in the hosiery world now offers you one of the loveliest, most flattering stockings of our time . . . the slimming dark-seamed nylon. Choose yours today, in alure, sunlure, sunblonde or symphony shades. All sizes.

Hosiery, Street Floor

Hudson's Bay Company.

INCORPORATED 2ND MAY 1670.

Store Hours Saturday: 9 A.M. to 5 P.M. Phone E 7111